THIS MAP WAS PREPARED FOR ASSESSMENT PURPOSE ONLY.

RECEIVED
AUG 15 1994
WATER RESOURCES DEPT.
SALEM, OREGON

SECTION 33 T.31S. R.4W. W.M.
DOUGLAS COUNTY

1"=400'

Permit 52253

TEMPORARY COPY

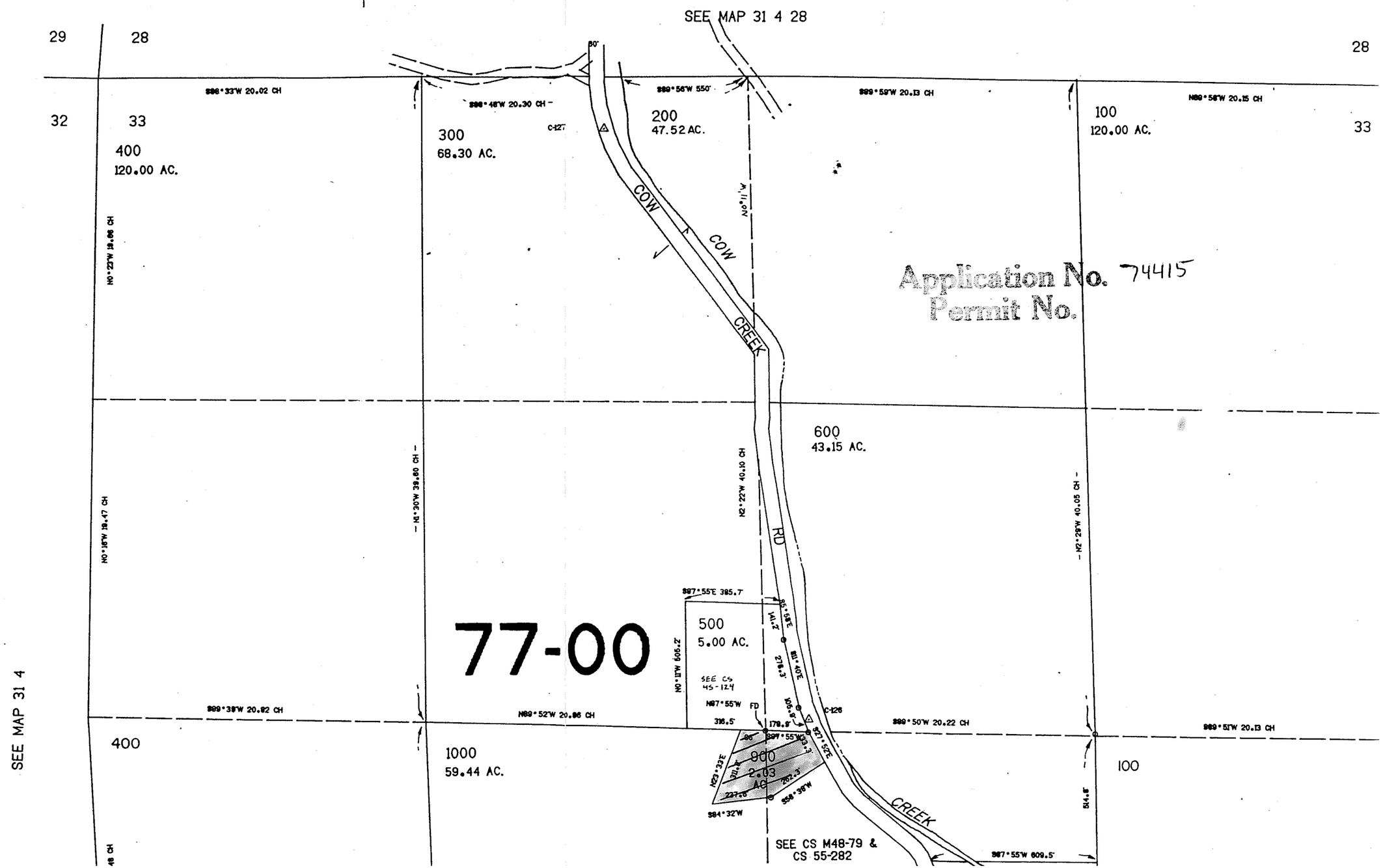

Application No. 74415
Permit No.