

T 33 S, R 1 W, W.M.

JACKSON COUNTY, OR.

Application No. S-76964  
Permit No. 52291

1/4 cor

RECEIVED

JAN 30 1995

WATER RESOURCES DEPT.  
SALEM, OREGON

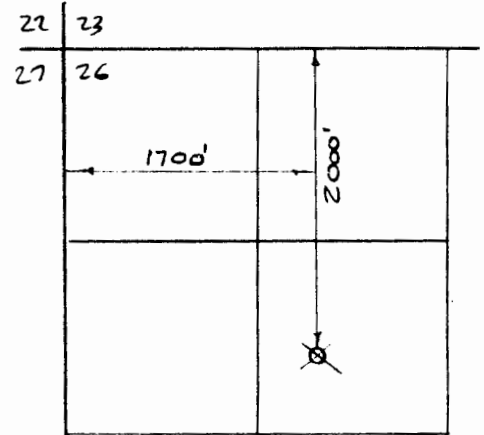
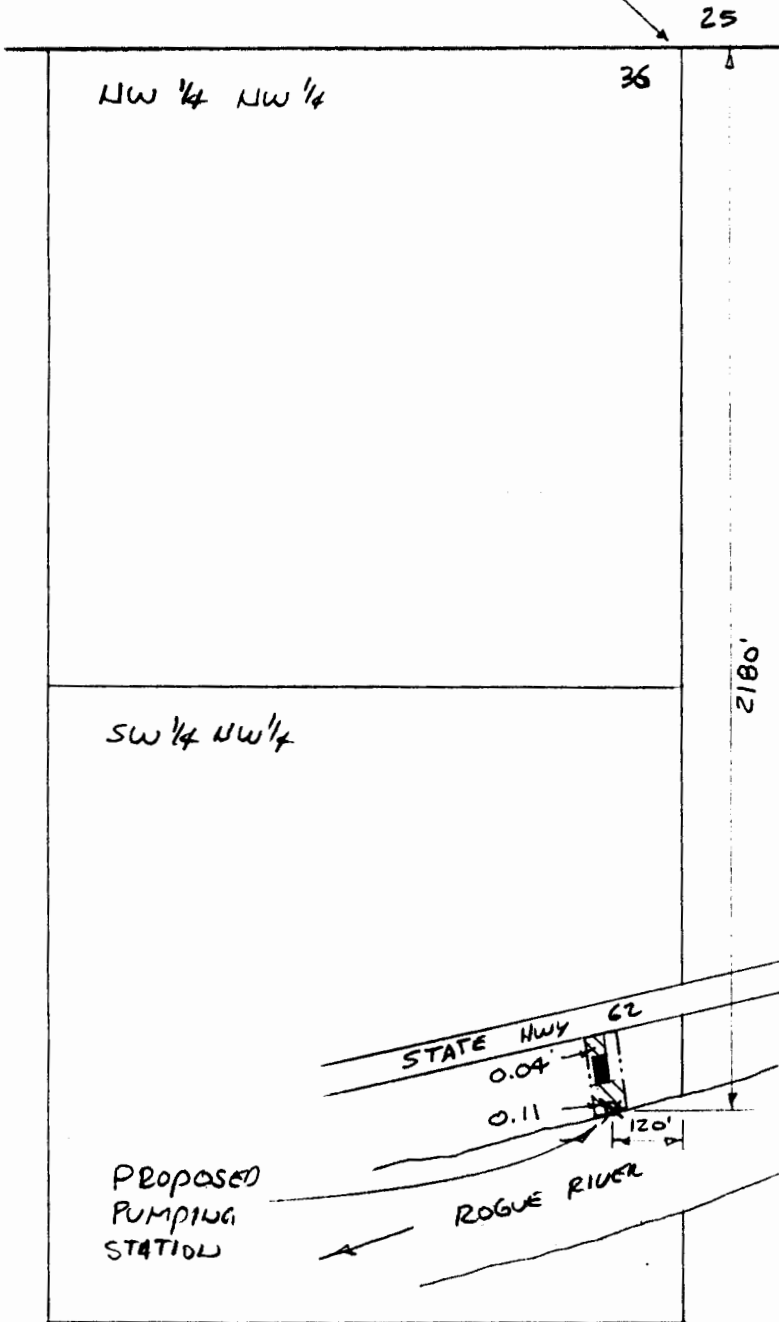

LOST CREEK RESERVOIR  
POINT OF DIVERSION  
T. 33 S., R. 1 E., W.M.  
SCALE: 1" = 1/2 MILE

SCALE: 1" = 400'

NOTE: MAP PREPARED FOR  
WATER RIGHT PURPOSES ONLY,  
NOT FOR PROPERTY BOUNDARY  
LOCATIONS

MAP TO ACCOMPANY AN APPLICATION  
FOR A PERMIT TO APPROPRIATE  
SURFACE WATER

FOR: GARY ENDIKOTT  
2161 E. LAYTON ST.  
PASADENA, CA 91104

JANUARY 13, 1995

PREPARED BY:  
GARY D. KAISER  
KAISER SURVEYING  
19440 Hwy 62  
EAGLE POINT, OR  
97524

