

Permit 52313

Vol 1

WI / Rogue River ~~use~~

Priority: 4-17-95

**RECEIVED**

APR 17 1995

WATER RESOURCES DEPT.  
SALEM, OREGON

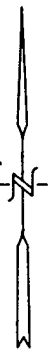

SCALE:  
1"=200'

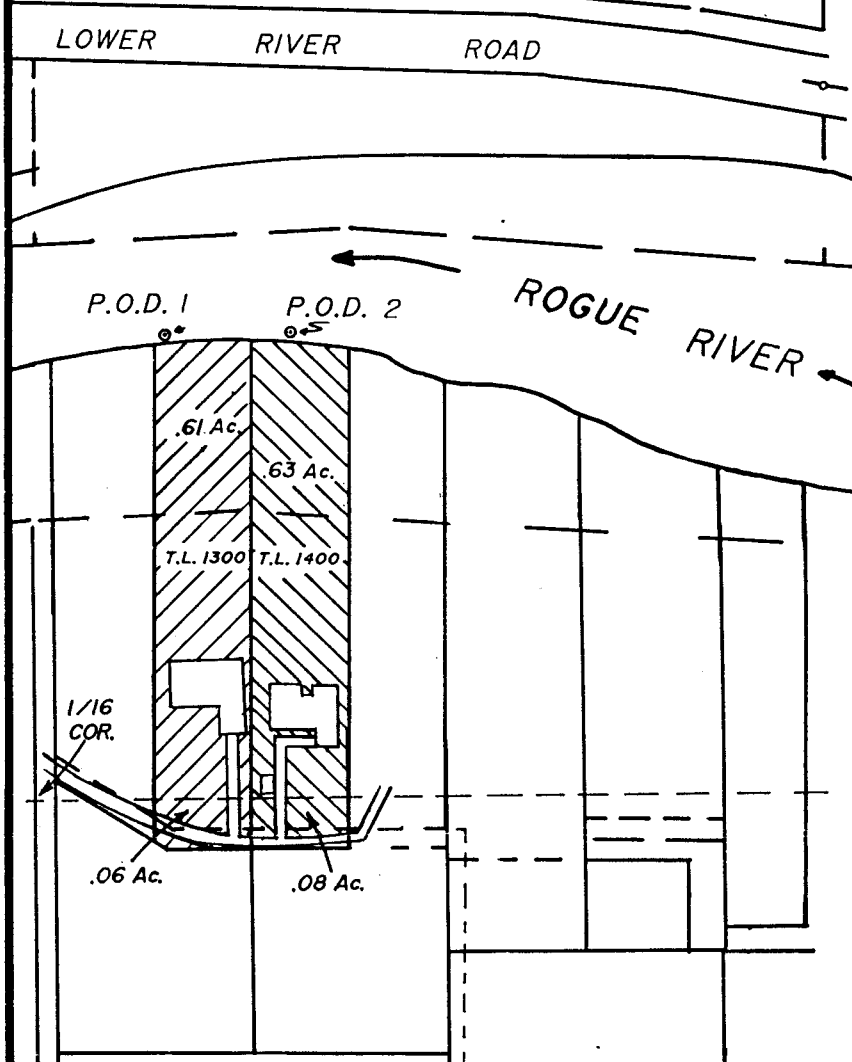
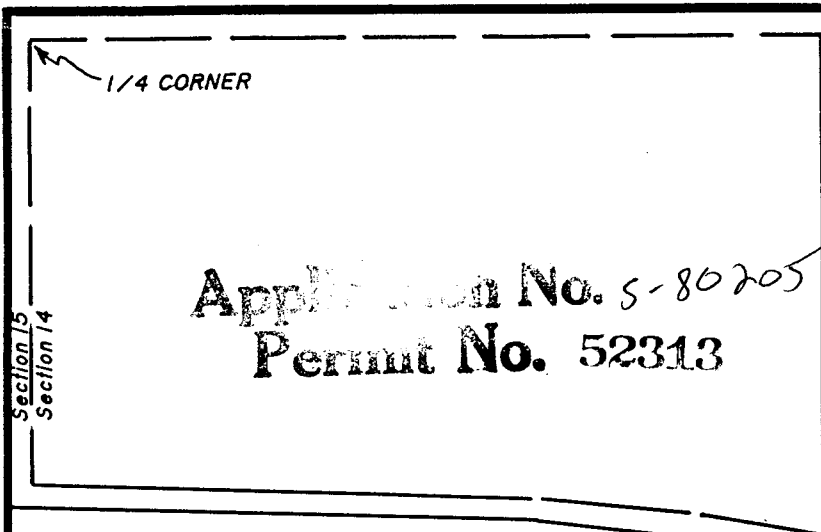

**LEGEND:**

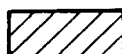

Proposed place of use for J.A. Moore (0.67 Acres), T.L. 1300 Map No. 36-6-14

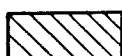

Proposed place of use for Richard Miller (0.71 Acres), T.L. 1400 Map No. 36-6-14

P.O.D. 1

Proposed point of diversion for J.A. Moore (1815' North of the SW corner of Sec. 14 & 135' East of SW corner of Sec. 14)

P.O.D. 2

Proposed point of diversion for Richard Miller (1820' North of the SW corner of Sec. 14 & 265' East of the SW corner of Sec. 14)

This plat was prepared for the purpose of applying for a water right permit for garden and lawn irrigation.

This plat was prepared for the purpose of identifying the location of the water right only. There is no intent to provide dimensions or locations of property ownership lines.

PROJECT NO. 426-95-307
DRAWING NO. 57-8.5.11
DATE 4-7-95
SCALE 1" = 200'

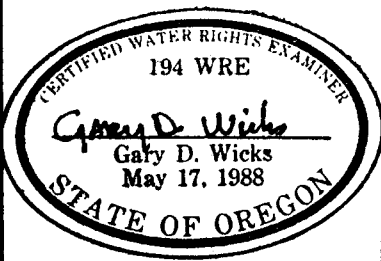

**PLAT OF WATER RIGHT APPLICATION**  
LOCATED IN  
NW1/4 SW1/4 SECTION 14, T.36S., R.6W., W.M.  
JOSEPHINE COUNTY, OREGON

PREPARED FOR:  
J.A. Moore  
2992 S. River Rd.  
Grants Pass, Ore. 97527  
Tel. 474-3364  
Richard Miller  
2994 S. River Rd.  
Grants Pass, Ore. 97527  
Tel. 476-4319

PREPARED BY:  
**WICKS ENGINEERING & SURVEYING**  
311 N.E. "D" Street  
Grants Pass, Oregon 97526  
Tel. 479-3436