

PT. OF DIVERSION
2615' N. ; 3970' W. OF
SE COR. OF SEC. 2

T. 24 S., R. 29 E., W.M.
HARNEY CO., ORE.

NOTES

1. MAP BASED ON H.C. SURVEY NO. 137 ; U.S.D.A. AERIAL NO. 41025-279-1356
2. IRRIGATION IN THE NW,NW ; NE,NW ; NW,NE OF SEC.12 SUPPLEMENTAL TO PERMITS G-9769 ; G-7838.
3. DIV. OF LITTLE SAGEHEN CK. SUPPLEMENTAL TO PRIOR PERMIT G-6139 WITH WELL NO. 1.

RECEIVED
JUL 27 1988
WATER RESOURCES DEPT.
GRESHAM, OREGON

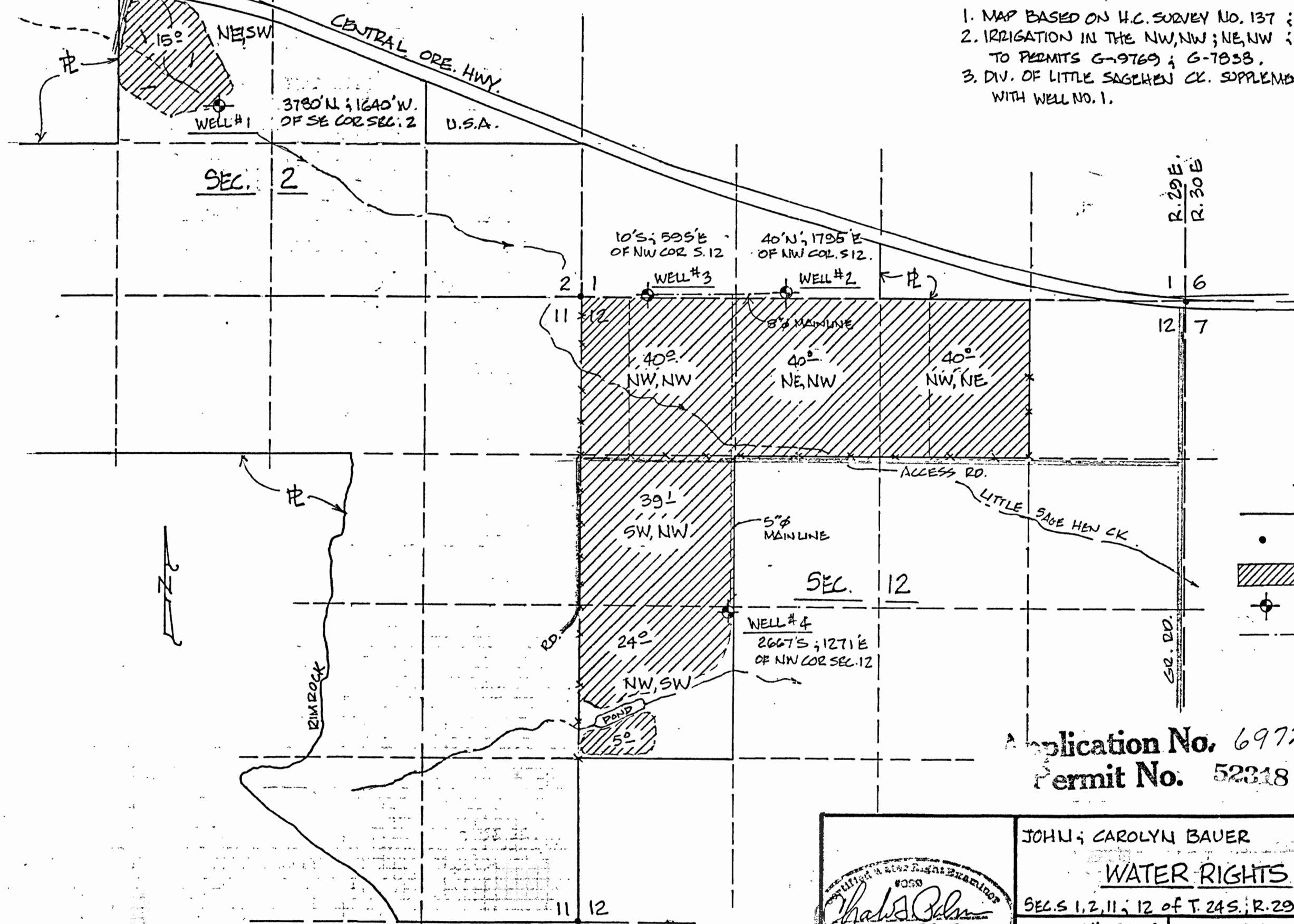

LEGEND

- EXISTING PROP. BOUNDARY
- FOUND CORNER
- ▨ LAND TO BE IRRIGATED
- ⊕ IRRIGATION WELL
- - - TRANSMISSION PIPELINE

Application No. 69727 & G-11956
Permit No. 52318

Application No. 69727
Permit No.

	JOHN ; CAROLYN BAUER		BURNS, OREGON
	WATER RIGHTS APPLICATION MAP		
	SEC. S 1, 2, 11, 12 OF T. 24 S.; R. 29 E., W.M., HARNEY CO., OREGON		
	Scale: 1" = 880'	Date: AUGUST 1988	Job: 1110
Dsn: -		M. A. Palmer & Sons ENGINEERING & SURVEYING 254 N. Alder - Box 61 Burns, Oregon 97700	Sht. No.
Dm: C.F.P.			1
Ckd:			of 1