

T. 3S. R. 3W. W.M.

RECEIVED

MAR 02 1990

WATER RESOURCES DEPT.
SALEM OREGON

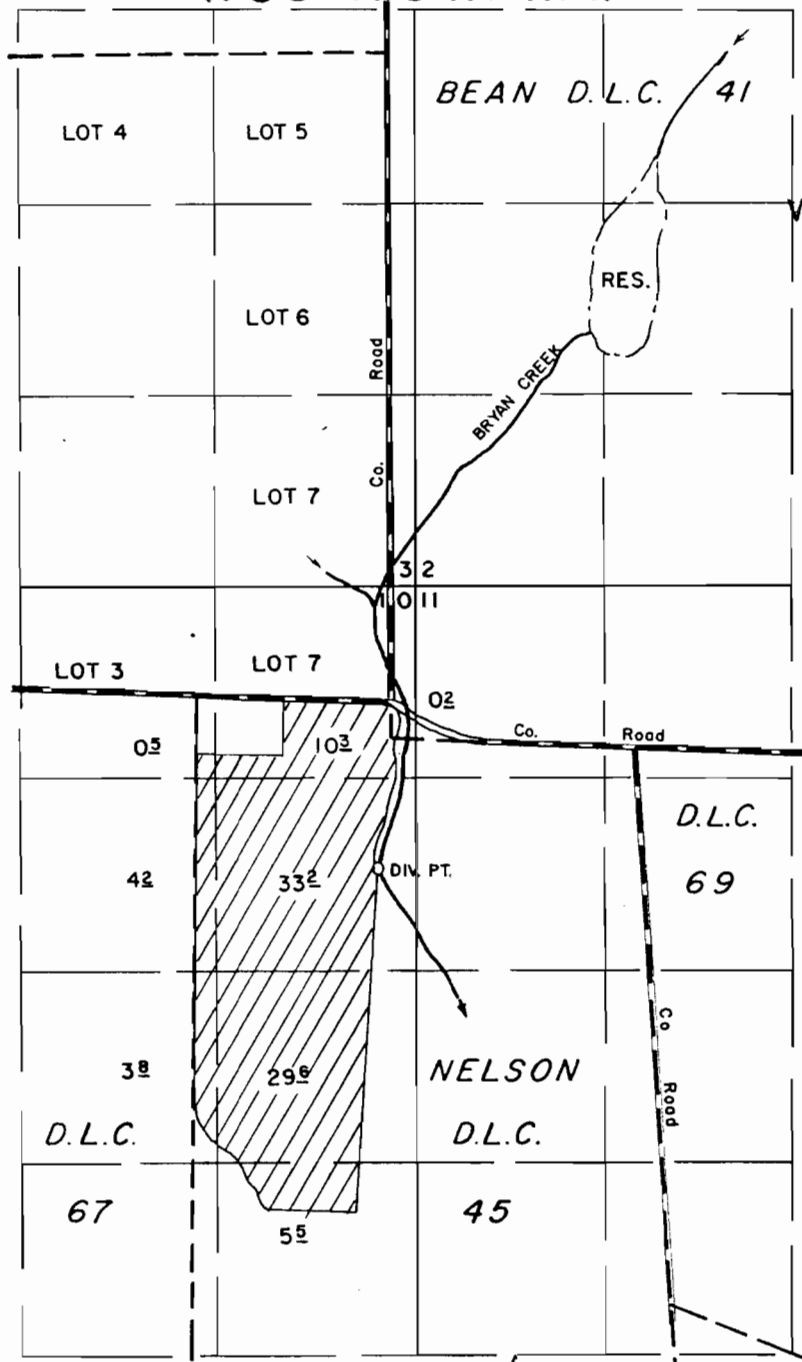

DIV. PT. LOCATION: RES. 1750' N & 1240' E OF SE COR. SEC. 2
CREEK 1950' S & 240' W OF SE COR. SEC. 2

APPLICATION TO APPROPRIATE SURFACE WATER

Application No. 68296 Permit No. 49264

BAILEY NURSERIES INC.

FEBRUARY 8, 1990
SCALE 1" = 1320'

App. No. 70210
Permit No. 52321

