

T. 34 S., R. 4 W., W.M.

Application No. 71656
Permit No.

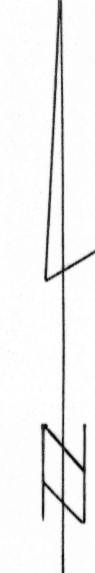
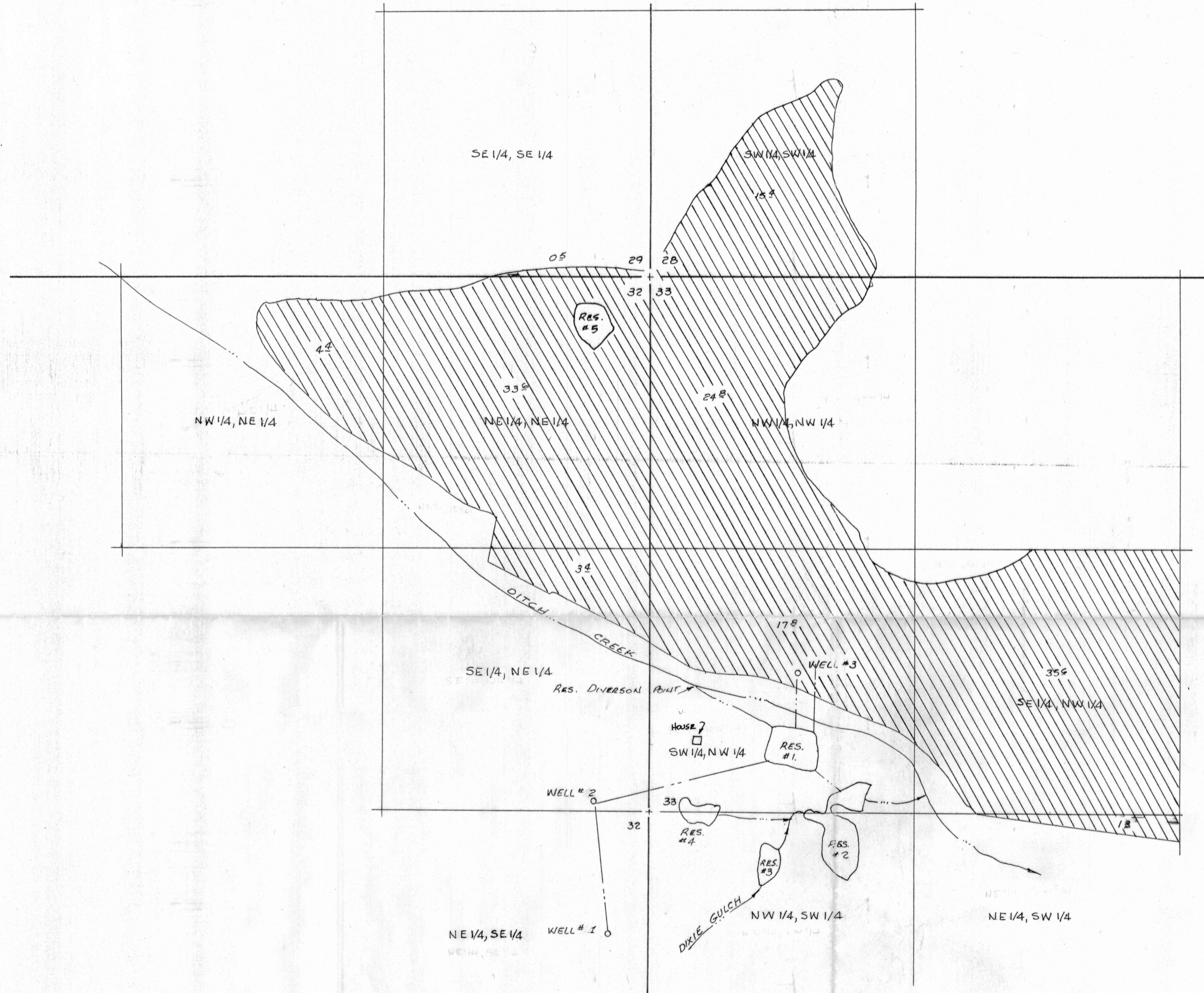

RESERVOIR DIVERSION POINTS

- NO. 1. EXISTING UNDER PERMIT NO. 3473B
- NO. 2. 40' N. & 1092' E. OF 1/4 S. 32 & S. 33
- NO. 3. 161' S. & 647' E. OF 1/4 S. 32 & S. 33
- NO. 4. 15' S. & 348' E. OF 1/4 S. 32 & S. 33
- NO. 5. 2330' N. & 226' W. OF 1/4 S. 32 & S. 33

WELL LOCATIONS

- NO. 1. 50' N. & 275' W. FROM 1/4 COR. S. 32 & S. 33
- NO. 2. 613' S. & 208' W. FROM 1/4 COR. S. 32 & S. 33
- NO. 3. 687' N. & 725' E. FROM 1/4 COR. S. 32 & S. 33

PERMIT NO. 3473B

RECEIVED

JUN 5 1991

WATER RESOURCES DEPT.
SALEM, OREGON

MAP TO ACCOMPANY APPLICATION
OF DITCH CREEK RANCH

FOR: SUPPLEMENTAL WATER RIGHT

DATE: DEC. 5, 1990

SCALE: 1" = 400'

PREPARED BY: LARRY J. FRIAR C.W.R.E. 49
304 S. HOLLY ST.
MEDFORD, OR. 97501
PH. 772-2782

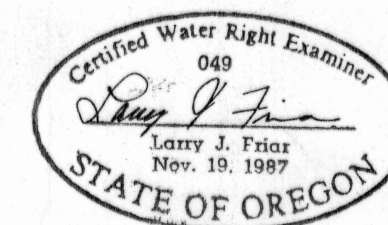

THE PREPARATION OF THIS MAP WAS FOR THE PURPOSE OF IDENTIFYING THE WATER RIGHT ONLY & HAS NO INTENT TO PROVIDE DIMENSION OR LOCATION OF PROPERTY OWNERSHIP LINES.