

RECEIVED

MAR - 5 1990

WATER RESOURCES DEPT.
SALEM, OREGON

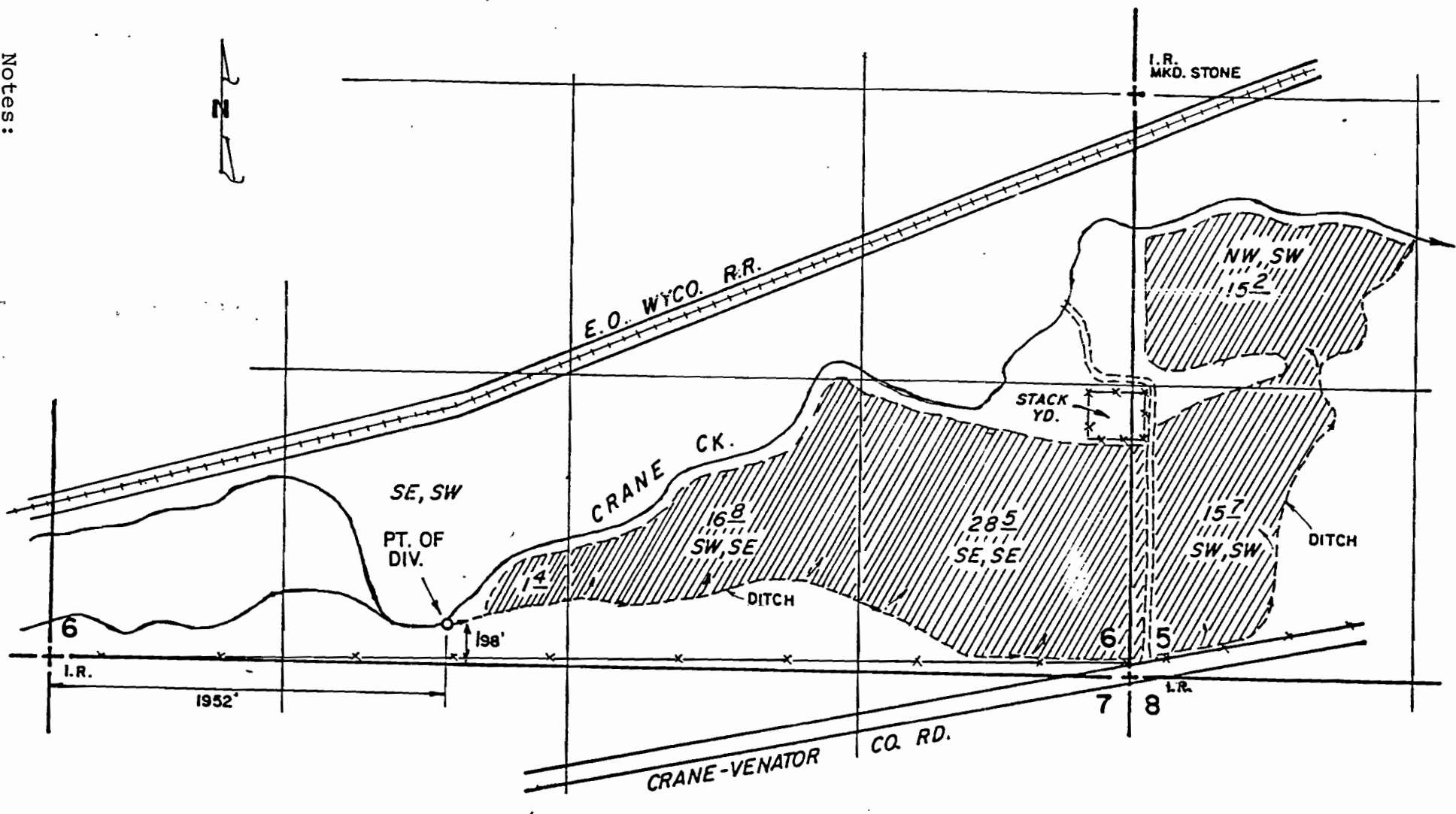

T. 26 S., R. 36 E., W.M.
HARNEY CO., ORE.

Application No. 70220
Permit No. 52389

Notes:
1. The purpose of this map is to identify the location of water rights and it is not intended to provide information relative to the location of property ownership boundary lines.

Certified Public Surveyor #008 Charles F. Palmer Nov. 19, 1897 STATE OF OREGON 2/21/90		Norman Ranches		Princeton, Ore.	
		Located in Sec.s 5 & 6, T.26S., R.36E., W.M., Harney Co., OR			
WATER RIGHTS APPLICATION MAP Scale: 1"=660' Date: February 10, 1990		Dsn: Cork Dm: Cork Ckd:		M.A.P.'S M. A. PALMER & SONS, INC. ENGINEERING & SURVEYING 254 N. Alder - Box 61 Burns, Oregon 97720	
		Job: 1206 Shl. No.		of 1	

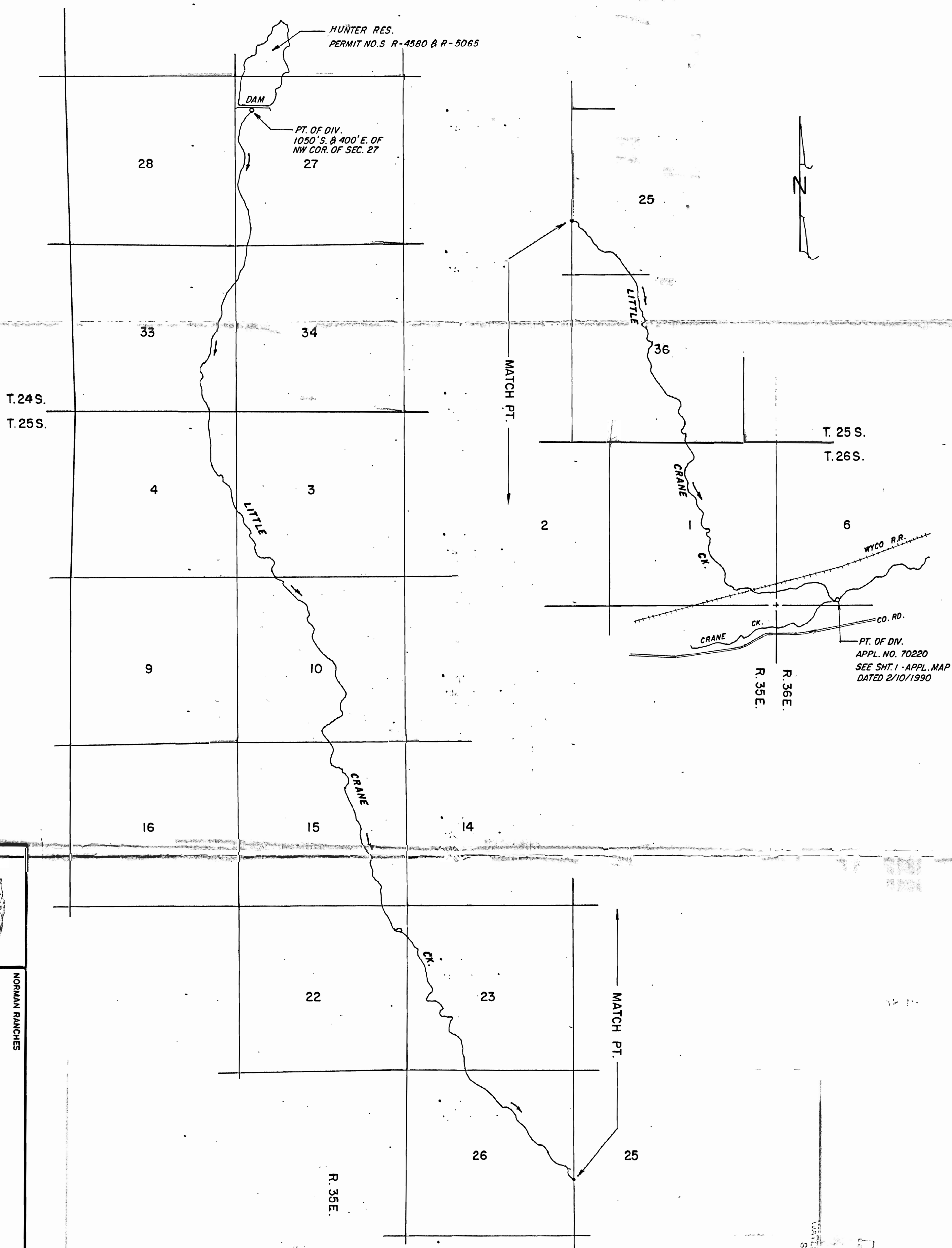

PT. OF DIV.
APPL. NO. 70220
SEE SHT. 1 - APPL. MAP
DATED 2/10/1990

		NORMAN RANCHES WATER RIGHT APPLICATION MAP SUPPLEMENTAL MAP SHOWING WATER CONVEYANCE SYSTEM		PRINCETON, OREGON	
Scale: 1" = 2000'	Date: MAY 1, 1992	Job: 1206			
Dsn: -		Sht. No.			
Dwn: CORK		2			
Ckd: -		2			
M.A.P.S. M. A. PALMER & SONS, INC. ENGINEERING & SURVEYING 254 N. Alder - Box 61 Burns, Oregon 97720					

RECEIVED
 MAY 6 4 1992
 WATER RESOURCES DEPT.
 SALEM, OREGON