

RECEIVED

Township 5 South, Ranges I West & I East, W.M.

NOV 20 1995

Section 24 and Portions of Sections 13, 14, 23, 25 and 26 in Range I West & Portions of Sections 19 and 30 in Range I East

WATER RESOURCES DEPT SALEM, OREGON

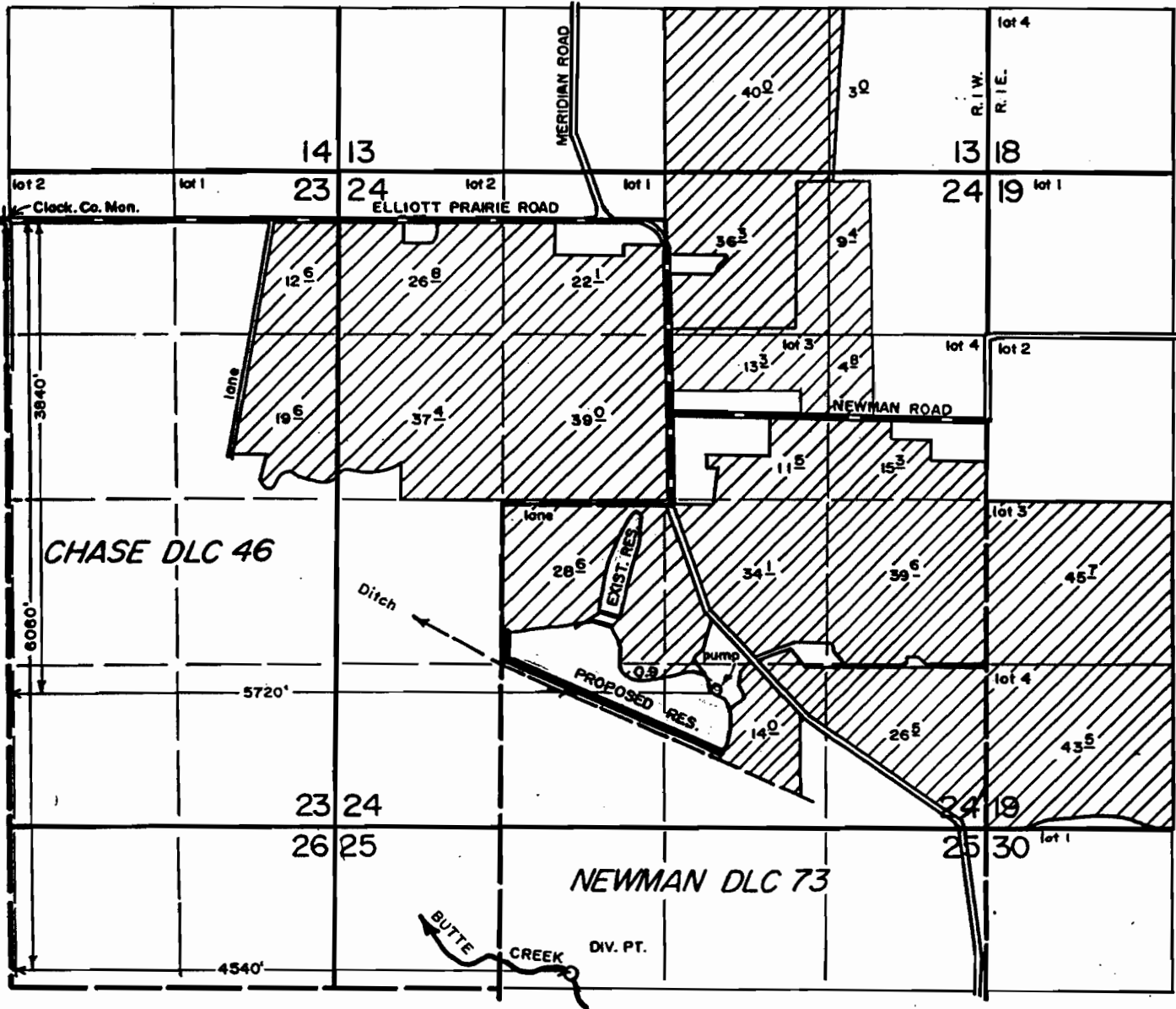

Appl. No. 72360
Per. No. 52392

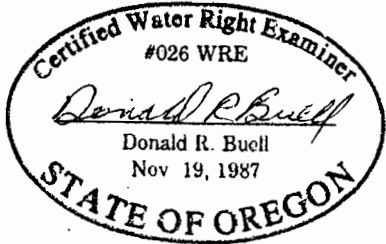

Application Map
for
ROSS IVERSON

THIS MAP WAS PREPARED FOR THE PURPOSE OF IDENTIFYING THE LOCATION OF A WATER RIGHT ONLY AND IS NOT INTENDED TO PROVIDE LEGAL DIMENSIONS OR LOCATION OF PROPERTY OWNERSHIP LINES.