

Description of Property:

Application: 72649
Permit: 52415

Beginning at the NE corner of the NW1/4 of SE1/4 of Sec. 30, Twp 20S, R4 W, WM., thence West 34.44 ch. thence South 46.55 ch. to the North line of the George Ozment D.L.C., thence East 34.44 ch. on said North line, and thence North 46.55 ch. to the place of beginning, cont. 160 acres of land more or less in Lane County, Oregon. EXCEPT 4 acres on the East side of the West 1/2 of the SE1/4 of said Sec. 30, Twp 20S, R4 W. WM., in Lane County, Oregon, said strip being of equal width at all places in its entire length and situated in Lane County, Oregon.



SCALE: 1" = 600'

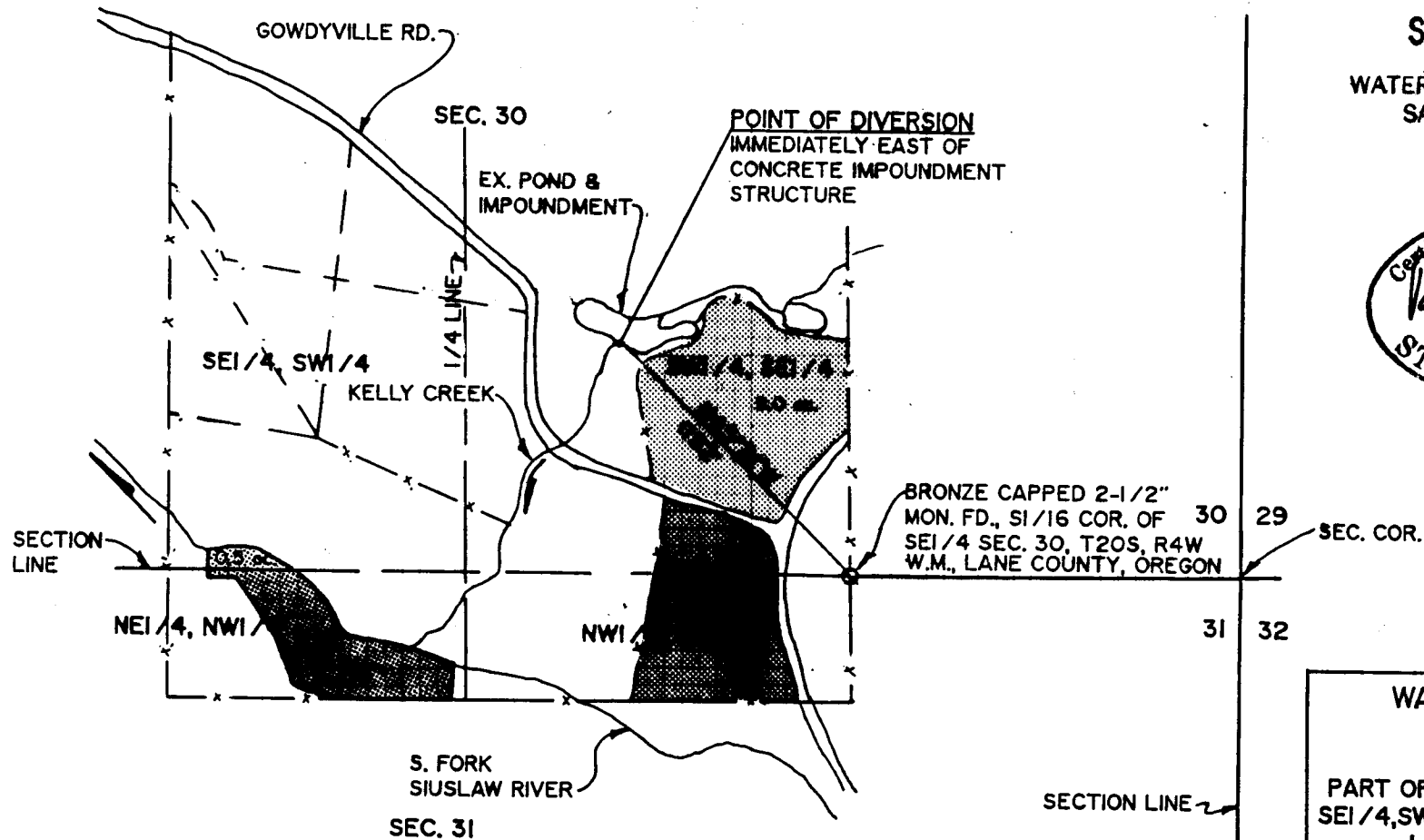

RECEIVED

SEP 02 1992

WATER RESOURCES DEPT.
SALEM, OREGON

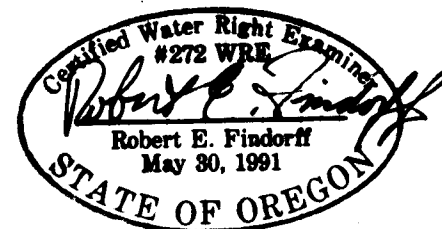

7/13/92

WATER RIGHTS SURVEY
FOR JOE BREWER
LORANE, OR. 97451
PART OF THE NE1/4, NW1/4, SEC. 31, &
SE1/4, SW1/4, SEC. 30, T20S, R4W, W.M.
LANE COUNTY, OREGON

Geomax
OF OREGON, INC.
ENGINEERING, LAND SURVEYING, BUILDING DESIGN
806 N. NINTH STREET COTTAGE GROVE, OREGON 97424
TELEPHONE-(503) 942-0126 FAX-(503) 942-7935