

WATER RIGHTS APPLICATION
for LUCIAN LORING in the
SW 1/4, SW 1/4, SECTION 24
T 40 S, R 13 W, W.M.
Curry County, Oregon
Scale: 1" = 660'

Application: 71889
Permit: 52441

September, 1991

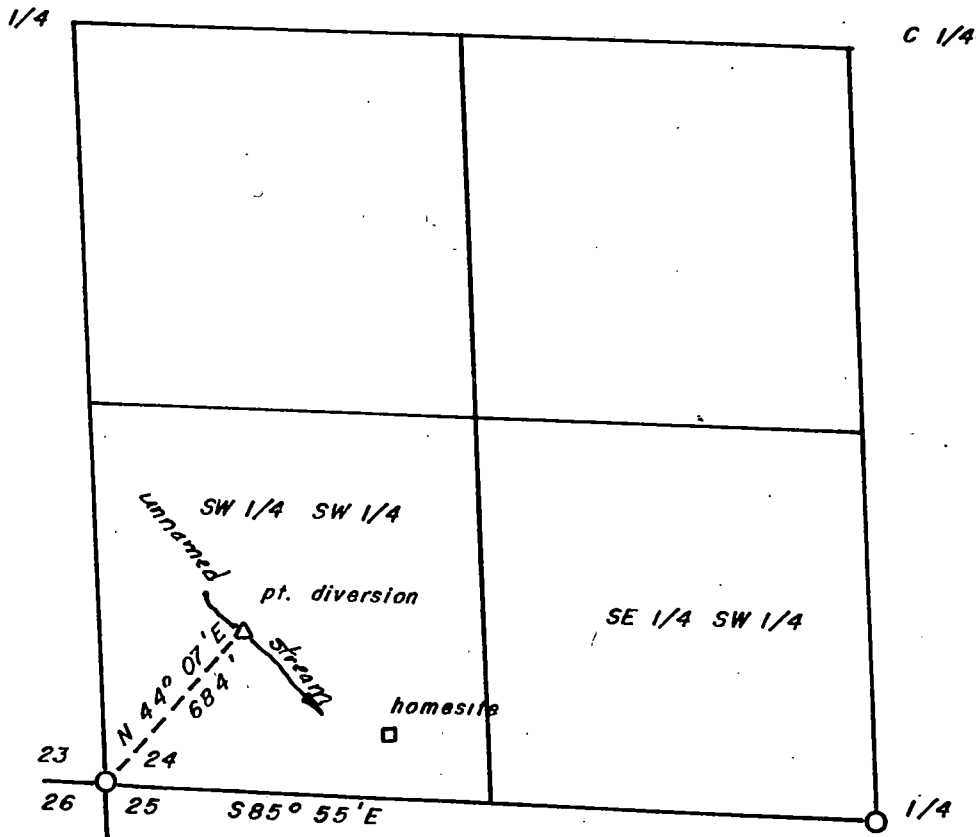

The purpose of this map is to identify the location of a water right. It is not intended to give information relative to the location of property ownership lines.

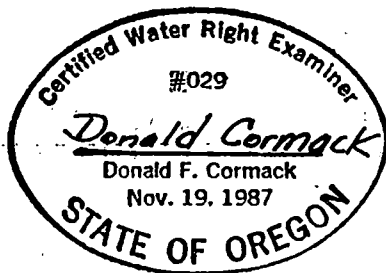

Donald Cormack, CWRE
P.O. Box 1280
Brookings, Oregon