

RECEIVED

JAN 11 1991

WATER RESOURCES DEPT
SALEM, OREGON

T37SR15E

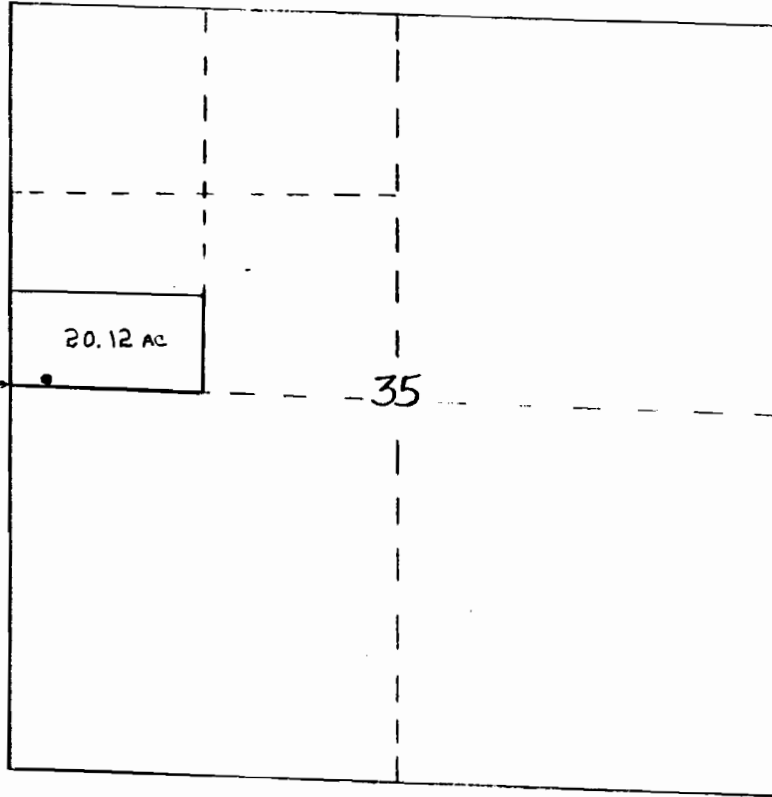

POINT OF DIVERSION,
SPRING BOX LOCATED
EAST 200' AND NORTH
5' FROM '14 CORNER



MAP TO ACCOMPANY APPLICATION
FOR A PERMIT TO APPROPRIATE
SURFACE WATER

RICHARD FIGUEROA

Application No. 71108
Permit No. 52444

