

T. 28 S. R. 14 W. W.M.

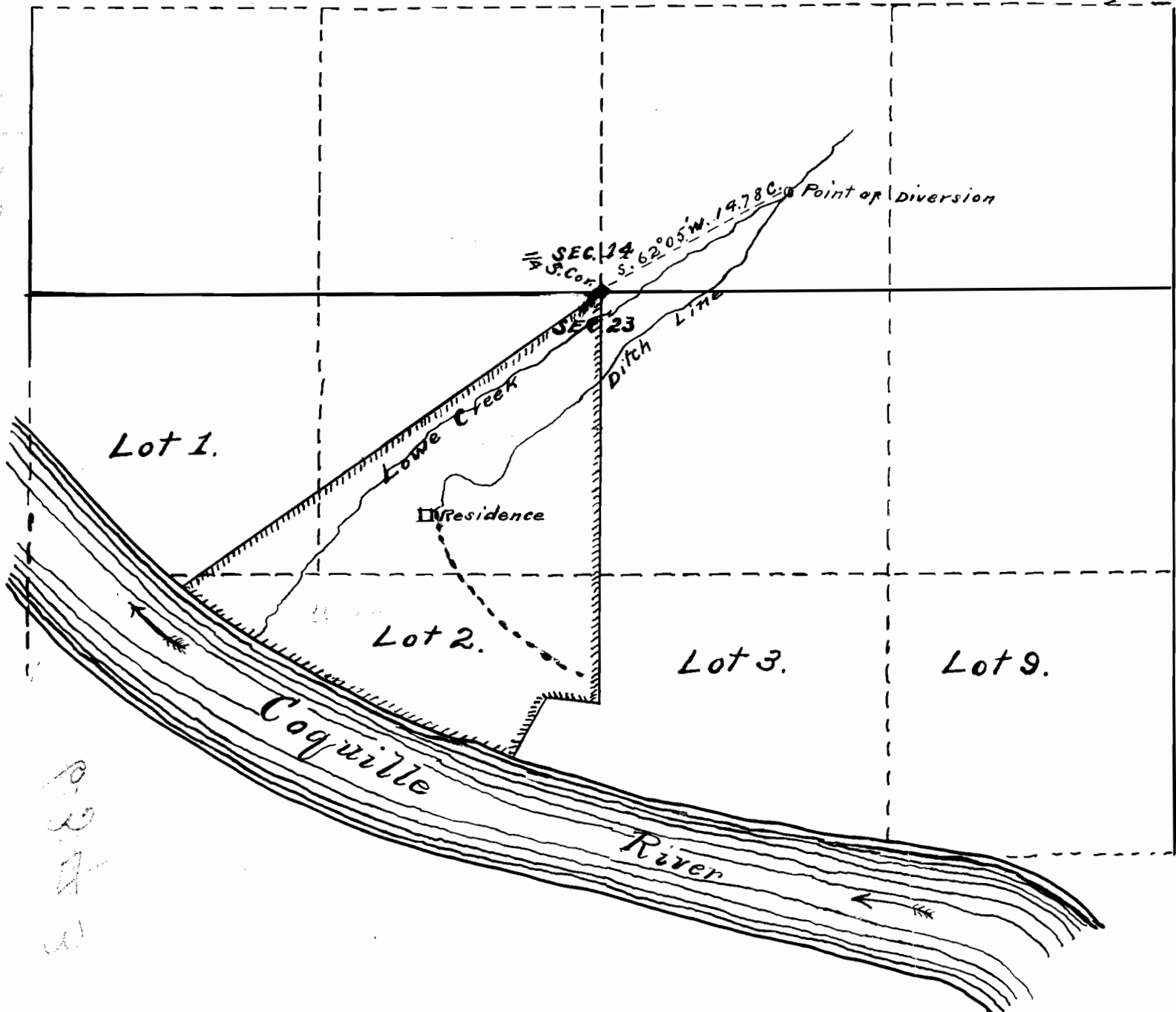

SKETCH

- Accompanying Application of O.P. Ellingsen,
- to divert water from Lowe Creek
- from the S.W. 1/4 of the S.E. 1/4 of Sec. 14
- to the N.W. 1/4 of Sec. 23 T. 28 S. R. 14 W.

Application No. 6343

Permit No. 3953



Scale 1 Inch = 10 Chains.

Application No. 8126  
 Permit No. 5248