

T34S, R1W  
JACKSON COUNTY, OREGON

PRINTED

JAN - 3 1993  
WATER RESOURCES DEPT.  
SALEM, OREGON

Application No. 73835  
Permit No. 52487

CTR.  
1/4 COR.  
SEC. 21

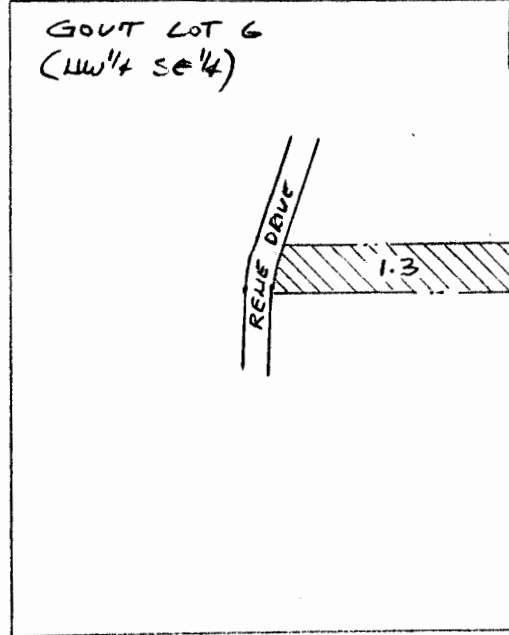

PROPOSED PUMPING  
STATION, SOUTH,  
530' AND EAST,  
1150' FROM CTR.  
1/4 COR. SEC. 21



SCALE: 1" = 400'

MAP TO ACCOMPANY AN  
APPLICATION FOR A PERMIT  
TO APPROPRIATE SURFACE WATER

NOTE: MAP PREPARED FOR  
WATER RIGHT PURPOSES ONLY,  
NOT FOR PROPERTY BOUNDARY LOCATIONS

FOR: B. ROGER MILLER  
AND  
PATRICIA J. MILLER  
P.O. BOX 934  
SHADY CREEK, OR 97539

PREPARED BY:  
GARY D. KAISER  
KAISER SURVEYING  
19440 HWY 62  
EAGLE POINT, OR 97524

DECEMBER 6, 1993

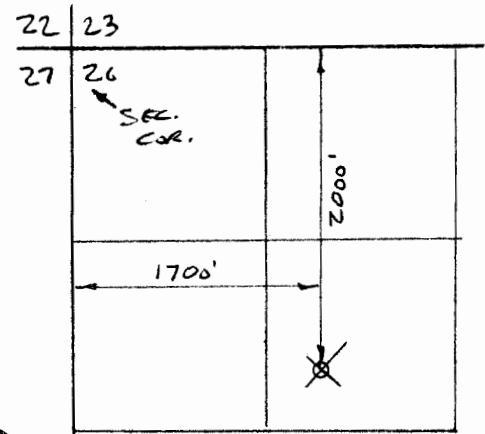

LOST CREEK RESERVOIR  
POINT OF DIVERSION  
T. 33S, R. 1E.

