

Water Rights Application Map
 Portions of the NE1/4 of the NW1/4

Section 29 Township 23S Range 12W W.M.

RECEIVED

JUN 13 1995

WATER RESOURCES DEPT.
 SALEM, OREGON

0.3 AC IRRIGATION
 LAWN & GARDEN

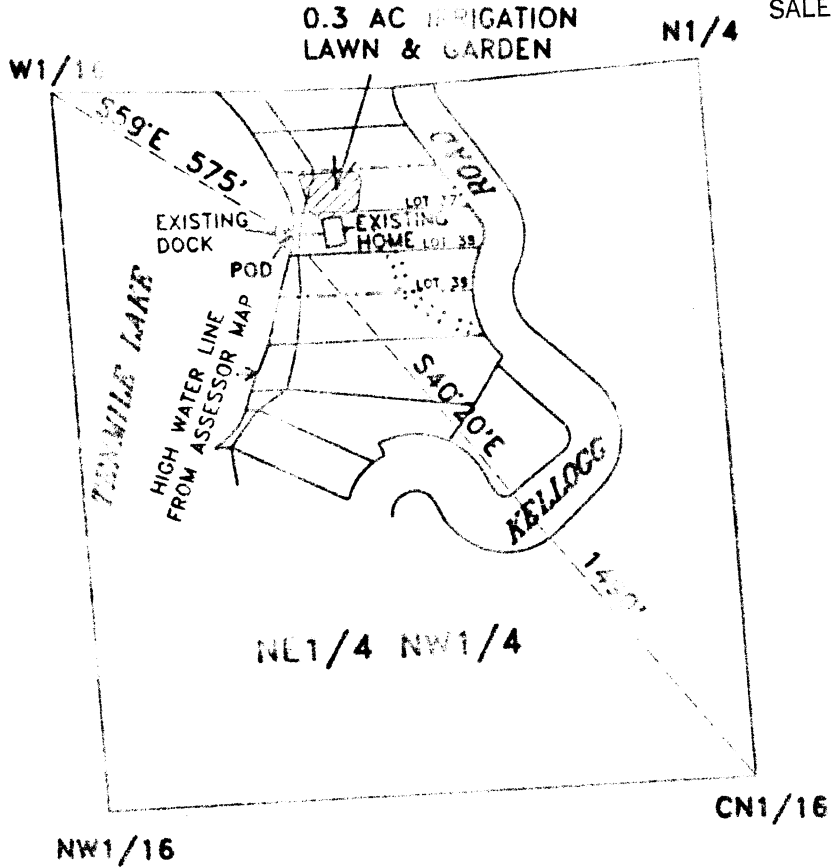

Scale 1" = 400'

LEGEND

- POINT OF DIVERSION
- — — — — PROPERTY LINE
- WATER LINE

EXAMINERS DISCLAIMER STATEMENT

The preparation of this map was for the purpose of identifying the location of the Water Right only and has no intent to provide dimensions or location of property ownership lines.

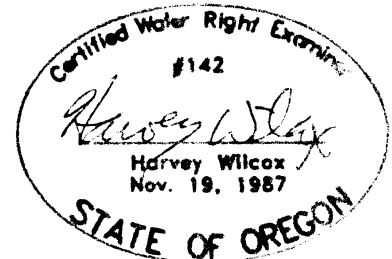

EXPIRES 6/30/96

Application No. 80439

52504 Permit No. 52504

*Wilcox & Estabrook
 Surveying*

3190 N. Lake RD
 Lakeside, Oregon 97449 Phone (503) 759-4467