

T.35S., R.1W., W.M.
 JACKSON COUNTY, OREGON

RECEIVED

OCT 16 1995
 WATER RESOURCES DEPT.
 SALEM, OREGON

Application No. 80649
 Permit No. 52562

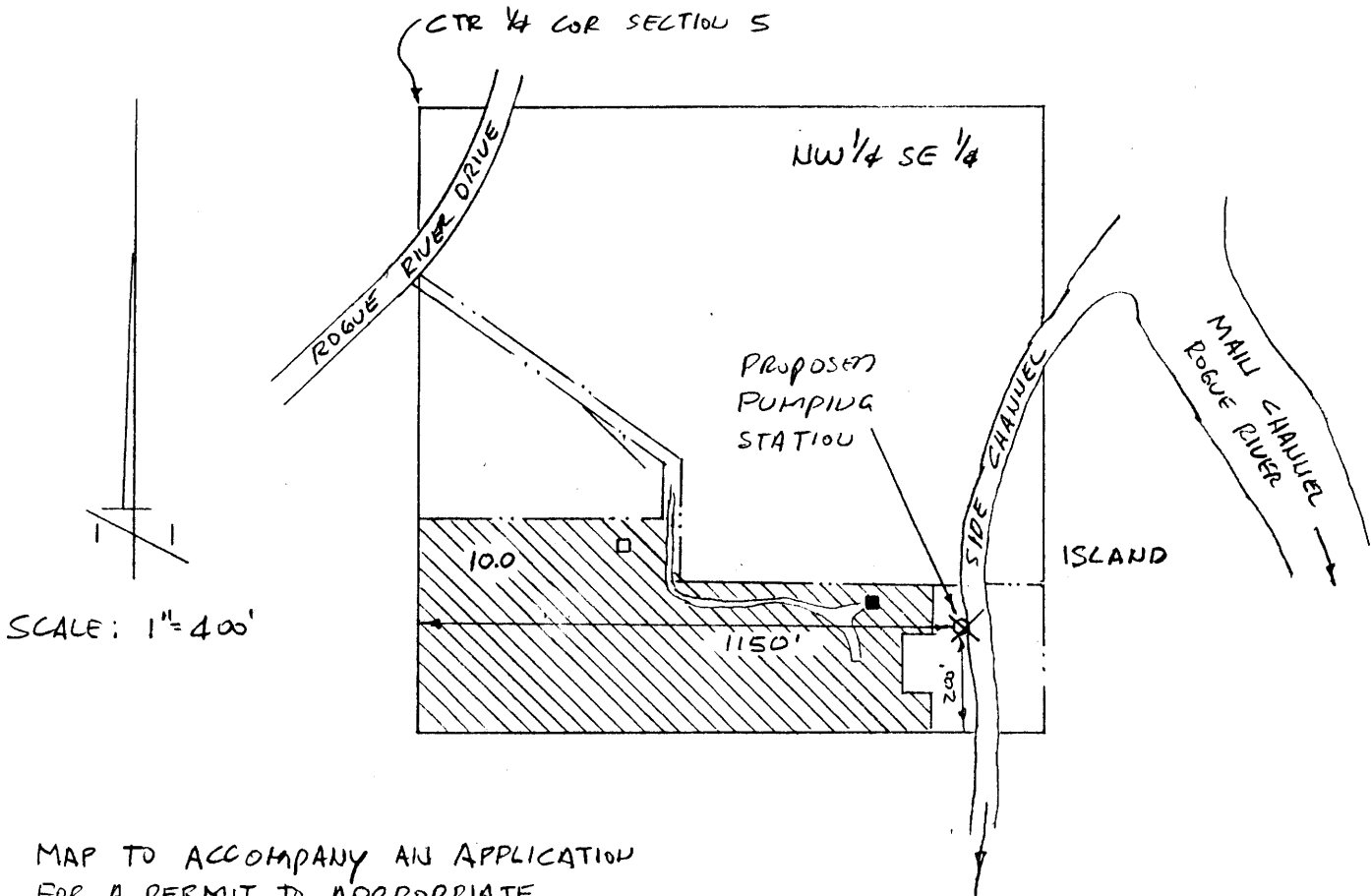

MAP TO ACCOMPANY AN APPLICATION
 FOR A PERMIT TO APPROPRIATE
 SURFACE WATER

NOTE: MAP PREPARED FOR WATER
 RIGHT PURPOSES ONLY, NOT FOR
 PROPERTY BOUNDARY LOCATIONS

FOR: WILLIAM H. WILLIAMS AND GEORGE R. WILKINSON
 C/O WILLIAM H. WILLIAMS
 2447 HILLCREST RD.
 MEDFORD, OR 97504

PREPARED BY:
 GARY D. KAISER
 KAISER SURVEYING
 19440 HWY 62
 EAGLE POINT, OR 97524

OCTOBER 5, 1995

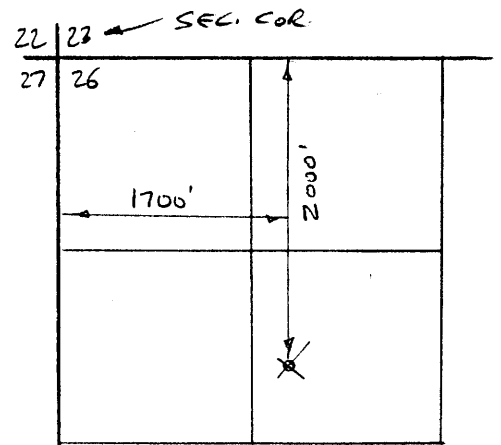

LOST CREEK RESERVOIR
 POINT OF DIVERSION
 T.33S., R.1E., W.M.
 SCALE: 1" = 1/4 MILE

