

T. 34 S., R. 1 W.  
JACKSON COUNTY, OR.

RECEIVED

AUG 29 1994

WATER RESOURCES DIVISION  
SALEM, OREGON

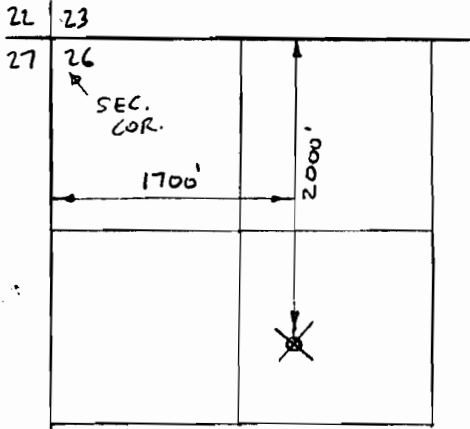
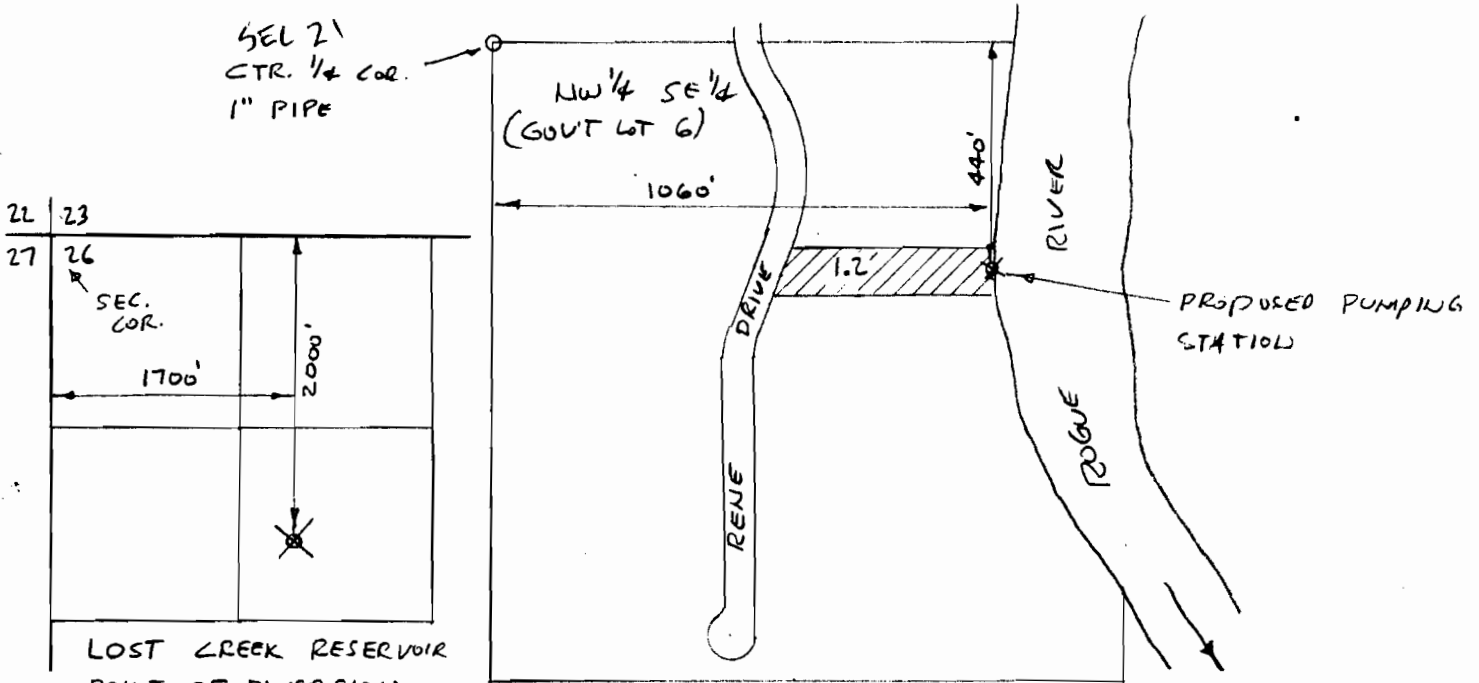

LOST CREEK RESERVOIR  
POINT OF DIVERSION  
T. 33 S., R. 1 E., W. 1 M.  
SCALE: 1" = 1/4 MILE

MAP TO ACCOMPANY AN APPLICATION  
FOR A PERMIT TO APPROPRIATE  
SURFACE WATER

NOTE: MAP PREPARED FOR WATER  
RIGHT PURPOSES ONLY, NOT FOR  
PROPERTY BOUNDARY LOCATIONS

FOR: DAVE PROVOST  
7261 TRANQUIL PLACE  
TUJUNGA, CA 91042

PREPARED BY:  
GARY D. KAISER  
KAISER SURVEYING  
19440 HWY. 62  
EAGLE POINT, OR 97524

AUGUST 15, 1994

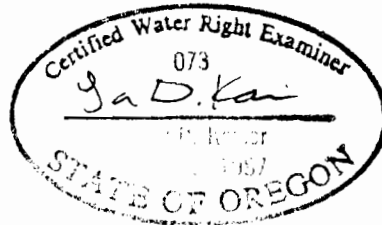

Application No. 74448  
Permit No. 52606 SCALE: 1" = 400'

