

RECEIVED

WATER RIGHT APPLICATION MAP DEC 18 1995

T.40 S. R.08 W. W.M.
SE 1/4, SW 1/4 SEC. 25

WATER RIGHTS DIVISION
SALEM, OREGON
APPLICANT:
JONATHAN C. SPERO
1002 KINCAID RD./P.O. BOX 16
WILLIAMS, OREGON 97544
PH. (541) 846-6845

APPLICATION NO. 80672
PERMIT NO. 52622

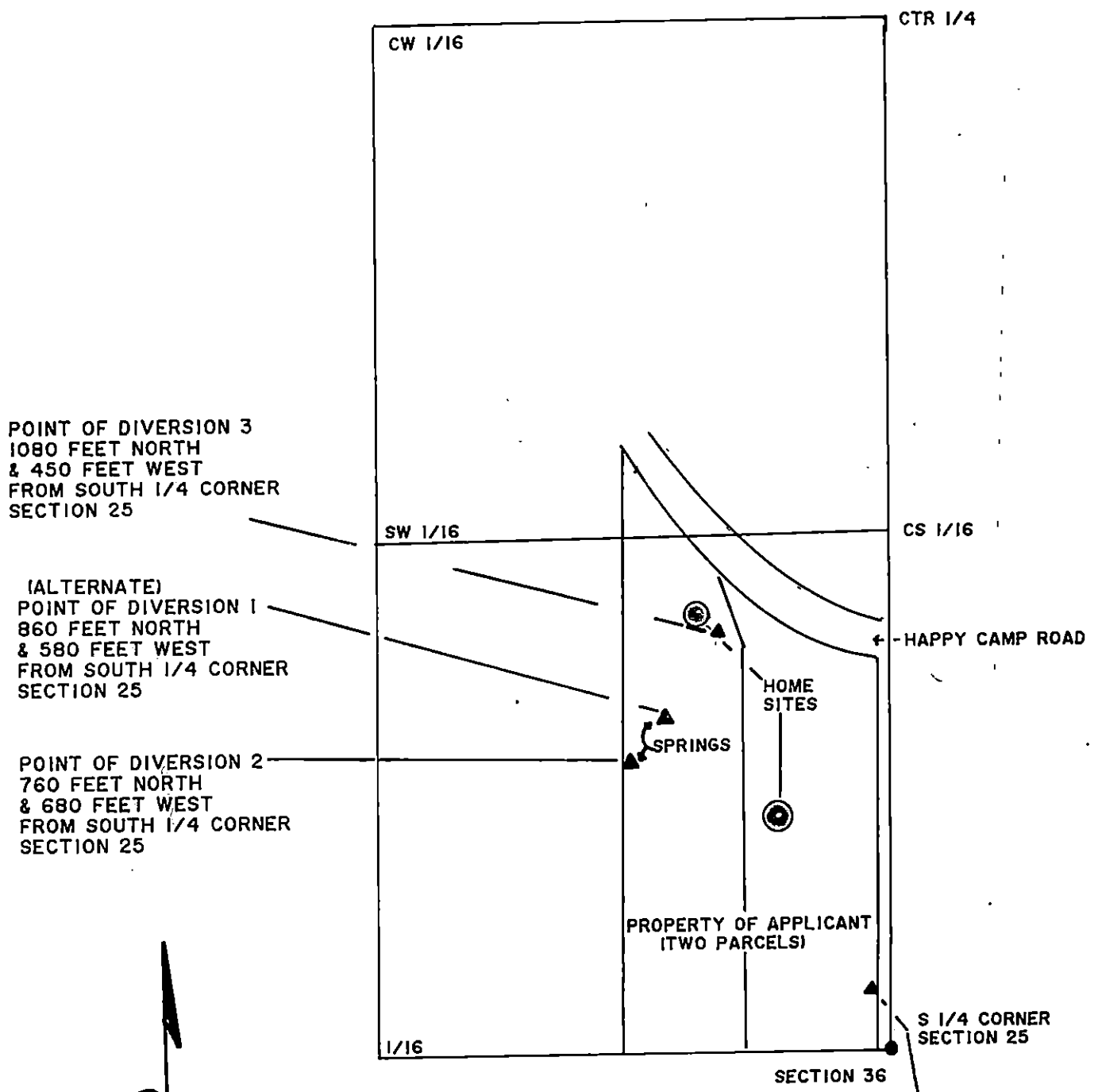

POINT OF DIVERSION 3
1080 FEET NORTH
& 450 FEET WEST
FROM SOUTH 1/4 CORNER
SECTION 25

(ALTERNATE)
POINT OF DIVERSION 1
860 FEET NORTH
& 580 FEET WEST
FROM SOUTH 1/4 CORNER
SECTION 25

POINT OF DIVERSION 2
760 FEET NORTH
& 680 FEET WEST
FROM SOUTH 1/4 CORNER
SECTION 25



SCALE: 1" = 400'

NOTE: ACTUAL DIVERSION POINT(S)
TO BE USED WILL BE DETERMINED
AFTER PERMIT IS ISSUED.

POINT OF DIVERSION 4
150 FEET NORTH
& 40 FEET WEST
FROM SOUTH 1/4 CORNER
SECTION 25

PREPARED BY:
JONATHAN C. SPERO C.W.R.E. 123
1002 KINCAID RD./P.O. BOX 16
WILLIAMS, OREGON 97544
PH. (541)846-6845

THIS MAP IS FOR THE PURPOSE OF
IDENTIFYING THE LOCATION OF THE
WATER RIGHT ONLY AND IS NOT IN-
TENDED TO PROVIDE LEGAL DIMEN-
SIONS OR LOCATIONS OF PROPERTY
OWNERSHIP LINES.

