

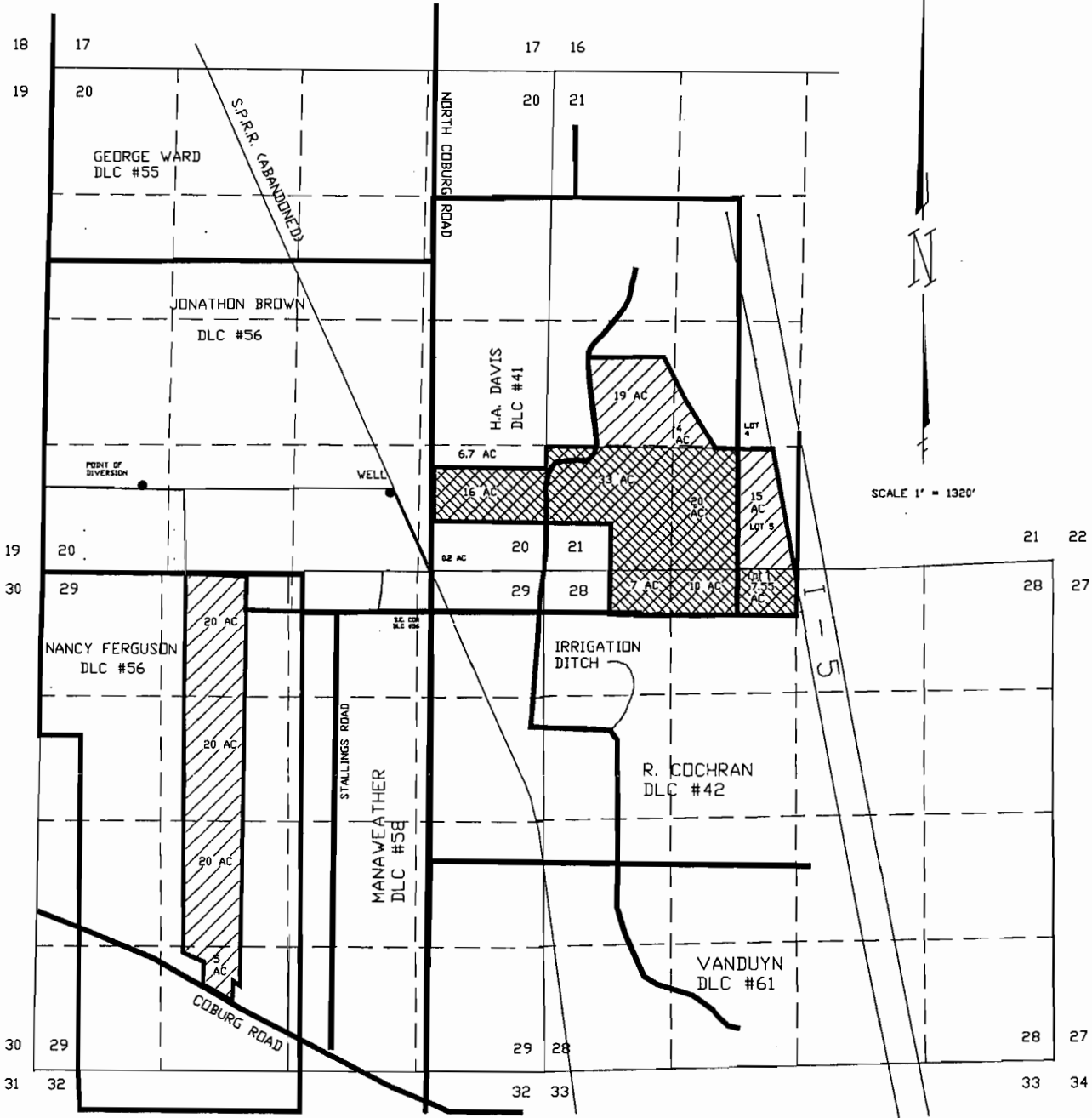

TOWNSHIP 16 SOUTH, RANGE 3 WEST, W.M.



WELL LOCATION:  
1264 FEET NORTH & 428 FEET WEST OF THE  
S.E. COR. DLC #56.

-  PRIMARY GROUND WATER APPLICATION AREA
-  AREA COVERED PER BUREAU OF RECLAMATION CONTRACT

NOTE:  
THIS MAP WAS PREPARED FOR THE  
PURPOSE OF IDENTIFYING THE LOCATION  
OF THE WATER RIGHT ONLY. IT IS NOT  
INTENDED TO PROVIDE DIMENSIONS OR  
LOCATION OF PROPERTY OWNERSHIP LINES.

DB NO. 2760  
DVC NO. 2760.13V6

GROUND WATER APPLICATION MAP  
FOR  
KONYN DAIRY  
91760 NORTH COBURG ROAD  
EUGENE, OR 97401  
PH (503) 343-0388  
BY  
STEPHEN H. FORD, INC.  
P.O. BOX 22735  
EUGENE, OR 97402  
PH (541) 344-1852  
OCTOBER 11, 1993  
REVISED DECEMBER 27, 1995

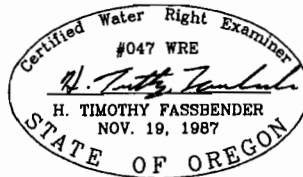

Application No. 73437  
Permit No. 52648

JAN 25 1996  
MATER  
SALEM, OREGON

RECEIVED