

Township 31 South Range 4 West W.M.

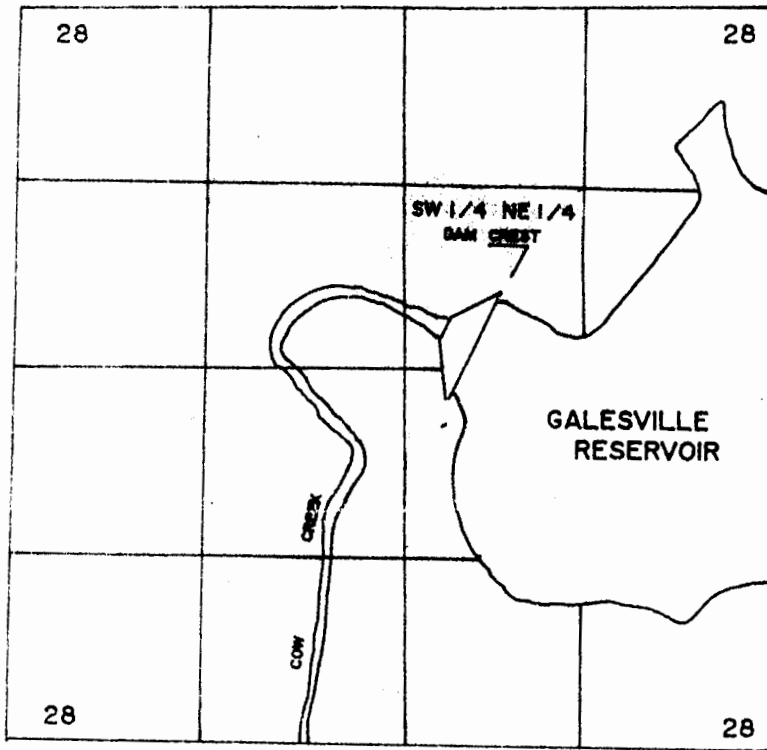

GALESVILLE PROJECT  
Douglas County, Oregon  
Contract No. \_\_\_\_\_

Point of Diversion:  
2,920' N; 2,060' W  
From SE Cor. Sec. 28  
Within Township 31 South  
Range 4 West W.M.

Dam (POD) = 2920' N; 2060' W From S.E. Cor. Sec. 28

PLACE OF USE: S.W. 1/4, N.E. 1/4 & N.W. 1/4, S.E. 1/4,  
SECTION 35, T. 32 S., R. 6 W., W.M.

PRIMARY - COW CREEK  
SUPPL. - GALESVILLE RES.

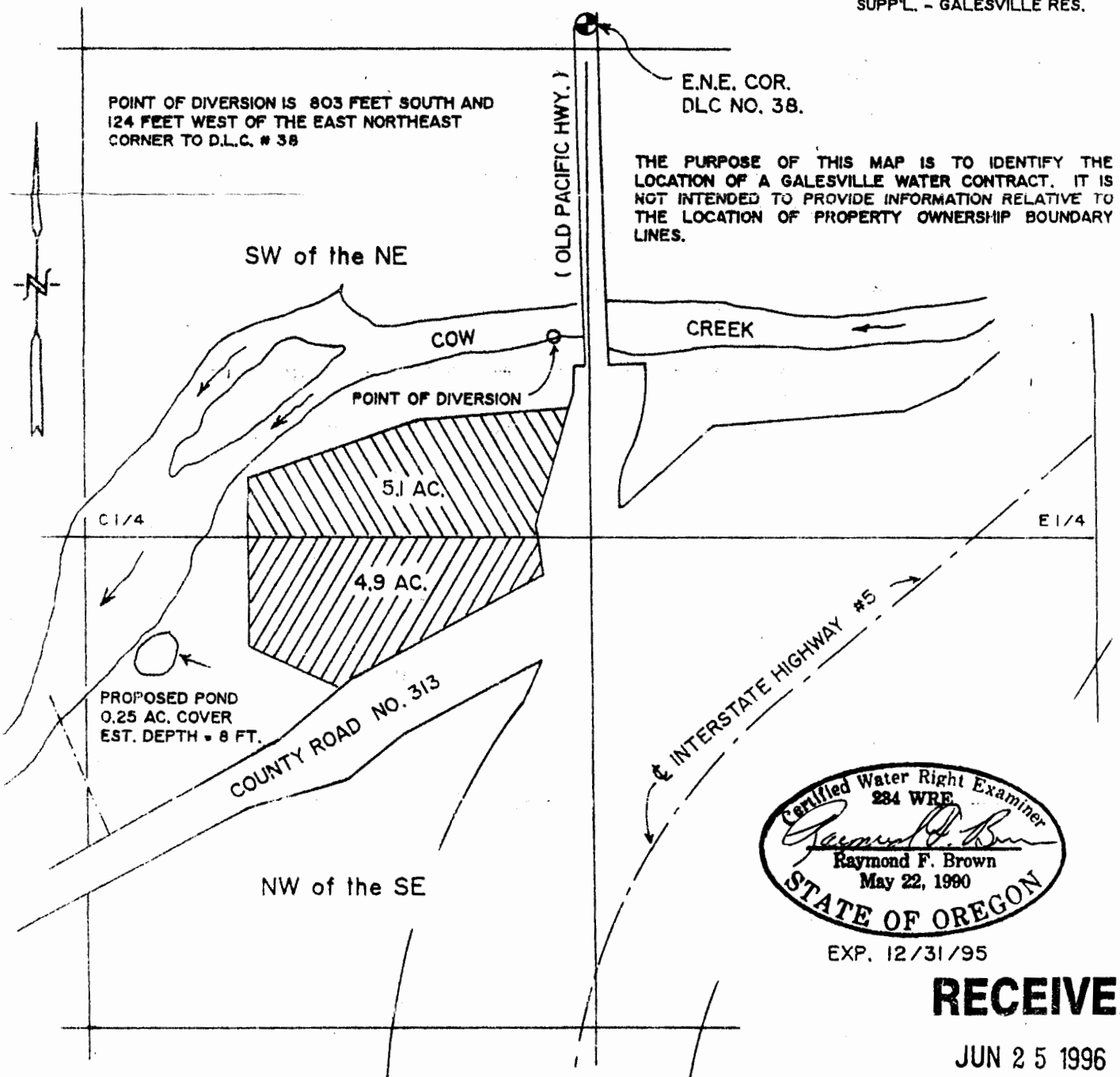

EXP. 12/31/95

**RECEIVED**

JUN 25 1996

WATER RESOURCES DEPT.  
SALEM, OREGON

JOHN L. + PATRICIA L. KING  
APPLICATION FILES # R-74310 AND S-74309 permit # 52673