

WATER RIGHTS APPLICATION MAP
 PORTIONS OF THE SW1/4 OF SECTION 10 AND THE NW1/4 OF SECTION 15
 TOWNSHIP 8S RANGE 11W

RECEIVED
 JUL 15 1994
 WATER RESOURCES DE
 SALEM, OREGON

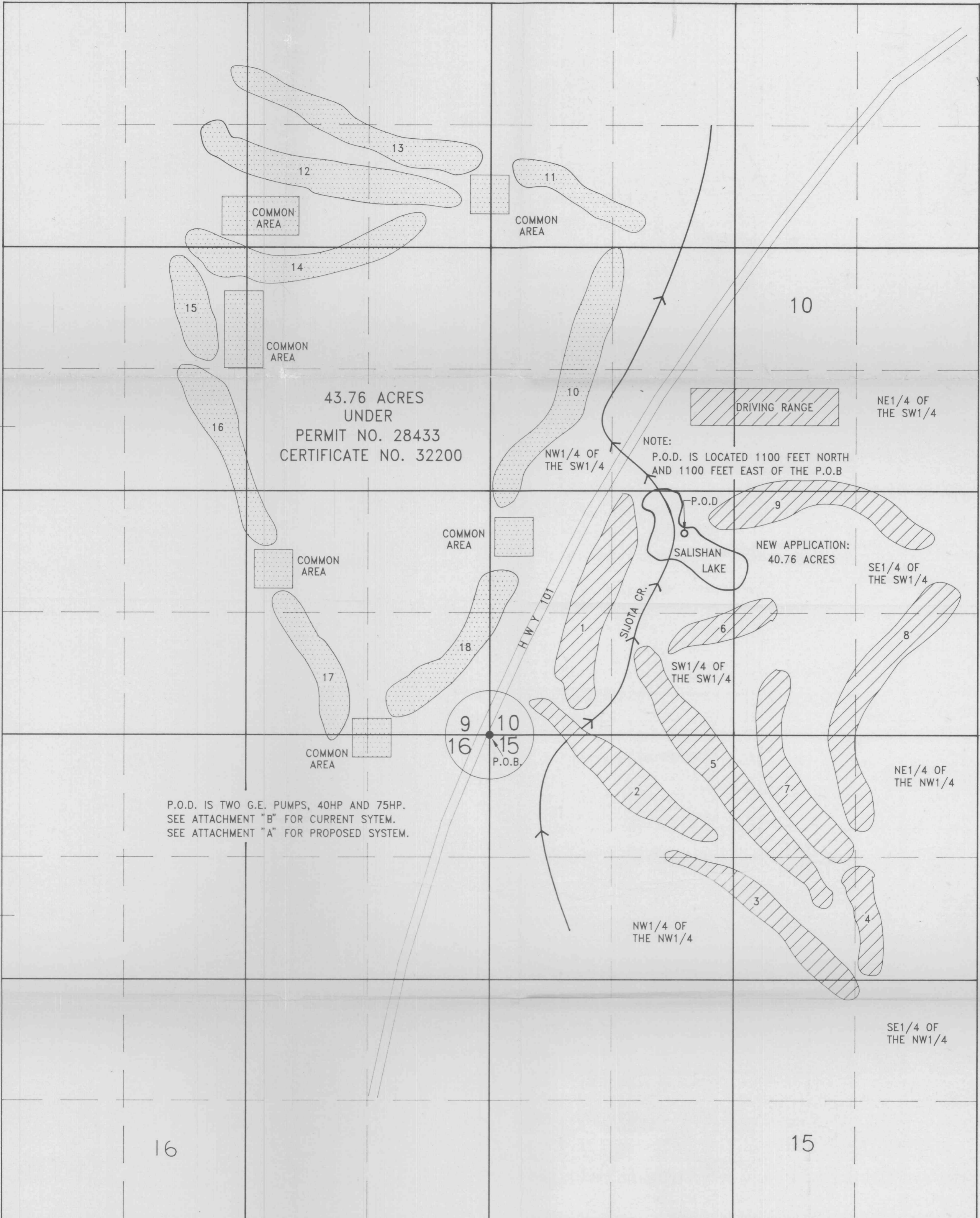

43.76 ACRES
 UNDER
 PERMIT NO. 28433
 CERTIFICATE NO. 32200

DRIVING RANGE

NOTE:
 P.O.D. IS LOCATED 1100 FEET NORTH
 AND 1100 FEET EAST OF THE P.O.B

NEW APPLICATION:
 40.76 ACRES

P.O.D. IS TWO G.E. PUMPS, 40HP AND 75HP.
 SEE ATTACHMENT "B" FOR CURRENT SYTEM.
 SEE ATTACHMENT "A" FOR PROPOSED SYSTEM.

LEGEND

- P.O.D.
- P.O.B.
- CREEK
- HIGHWAY
- NEW APPLICATION IRRIGATED AREA
- IRRIGATED AREA UNDER PERMIT
- SALISHAN LAKE

NOTE:
 The P.O.D. and Waterline is
 entirely located on property
 owned by the applicant.

Scale 1" = 400 Feet

Application No. 742965
 Permit No. 52695

PREPARED FOR: SALISHAN LODGE INC.
 PREPARED BY: DENNIS GOUDE
 JULY 13, 1994



EXAMINERS DISCLAIMER STATEMENT
 The preparation of this map was for the purpose of
 identifying the location of the Water Right only and
 has no intent to provide dimensions or location of
 property ownership lines.

*Stuntzner Engineering
 & Forestry*

**ENGINEERING * LAND SURVEYING * FORESTRY
 PLANNING * WATER RIGHTS**
 705 South 4th St. Phone: (503) 267-2872
 Post Office Box 118 Coos Bay, Oregon 97420 Fax: (503) 267-0588

Drawn By: CLARK VAN NATTA	Date: JULY 13, 1994
Checked By: DENNIS GOUDE	Drawing No.: 93-435
Designed By:	Revised:
Job Name: SALISHAN WATER RIGHTS	Sheet 1 of 1