

Application No. 72539

PERMIT 52700

Permit No.

Vol. 6

APPLEGATE RIVER

T.37S., R.6W., W. SECTION 24

7-6-92

WATER RIGHTS DEPT.

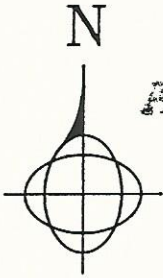

Application No. 72539

Permit No. 52700

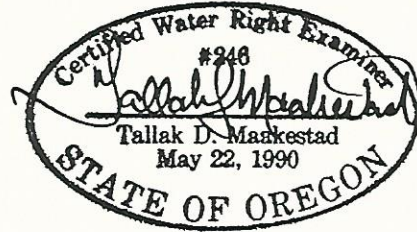

SCALE: 1" = 1,320'

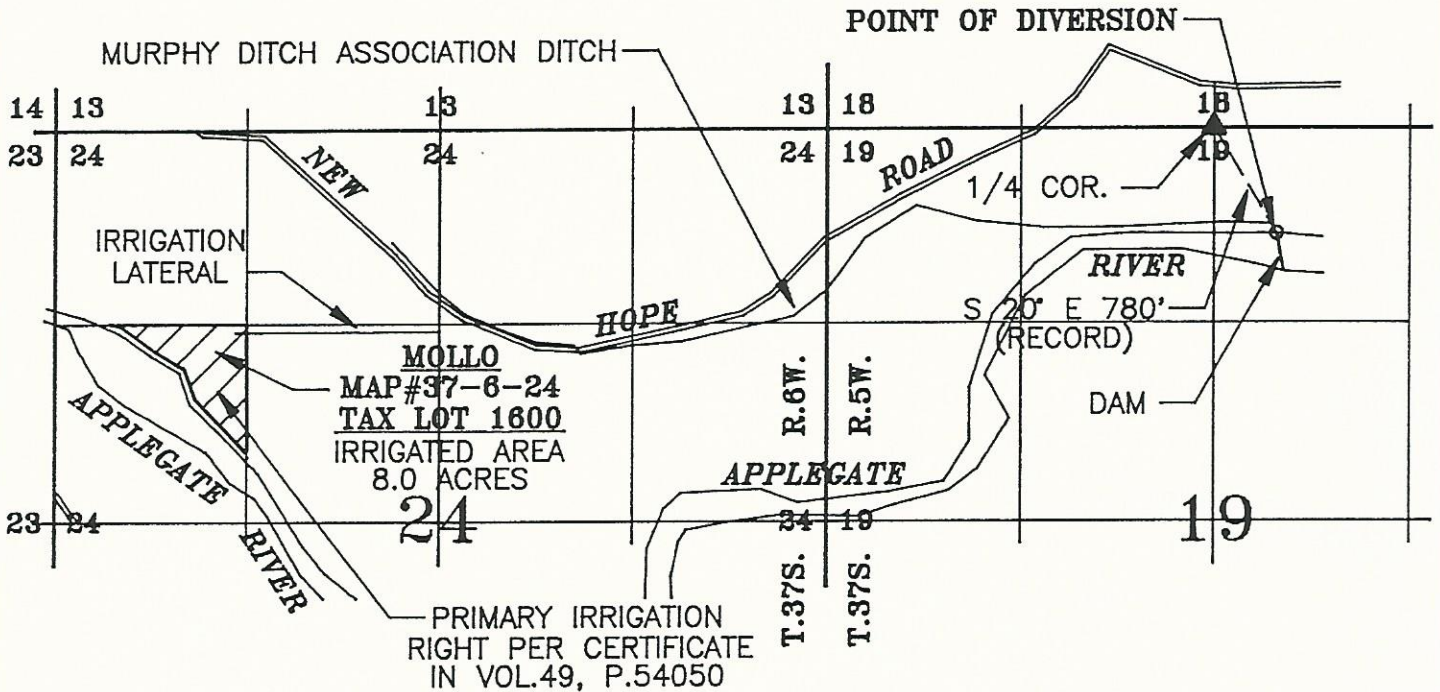

### APPLICATION MAP

FOR

PERMIT TO APPROPRIATE SURFACE WATER

IN NAME OF

**JOSEPH C. AND PATRICIA A. MOLLO**

Prepared June 4, 1992, by MAAKESTAD & ASSOCIATES, INC.

**MAAKESTAD**  
**& ASSOCIATES, INC.**

SURVEYING \* MAPPING \* PLANNING  
 \* WATER RIGHTS \*

303 N.E. "E" STREET, GRANT'S PASS, OR 97526 (503)471-1119

JOB #: 92-40  
 DATE: 06/04/92

PREPARED FOR: JOSEPH C. AND PATRICIA A. MOLLO  
 485 - 23RD AVENUE  
 SANMATEO, CA 94403 (415) 345-6082

SHEET  
 1 OF 1