

1/4 COR.

T-200

CEN SEC

THIS MAP WAS PREPARED FOR
ASSESSMENT PURPOSE ONLY.

SEE MAP 25 12 23

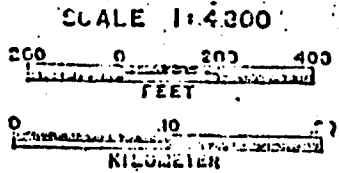

our property lines

- 1. Spring (originates on our property)
- 2. pipe line from Spring
- 3. water holding tank
- 4. our house & yard - where water is used
- 5. overflow from our Spring (no pipes involved)
- 6. flows on to neighbors property
- 7. drainage ditch
- 8. Millicoma River
- 9. junction of properties of Casey Anderson-Wright
distance to Spring approx 289 f. N 30° W of junction

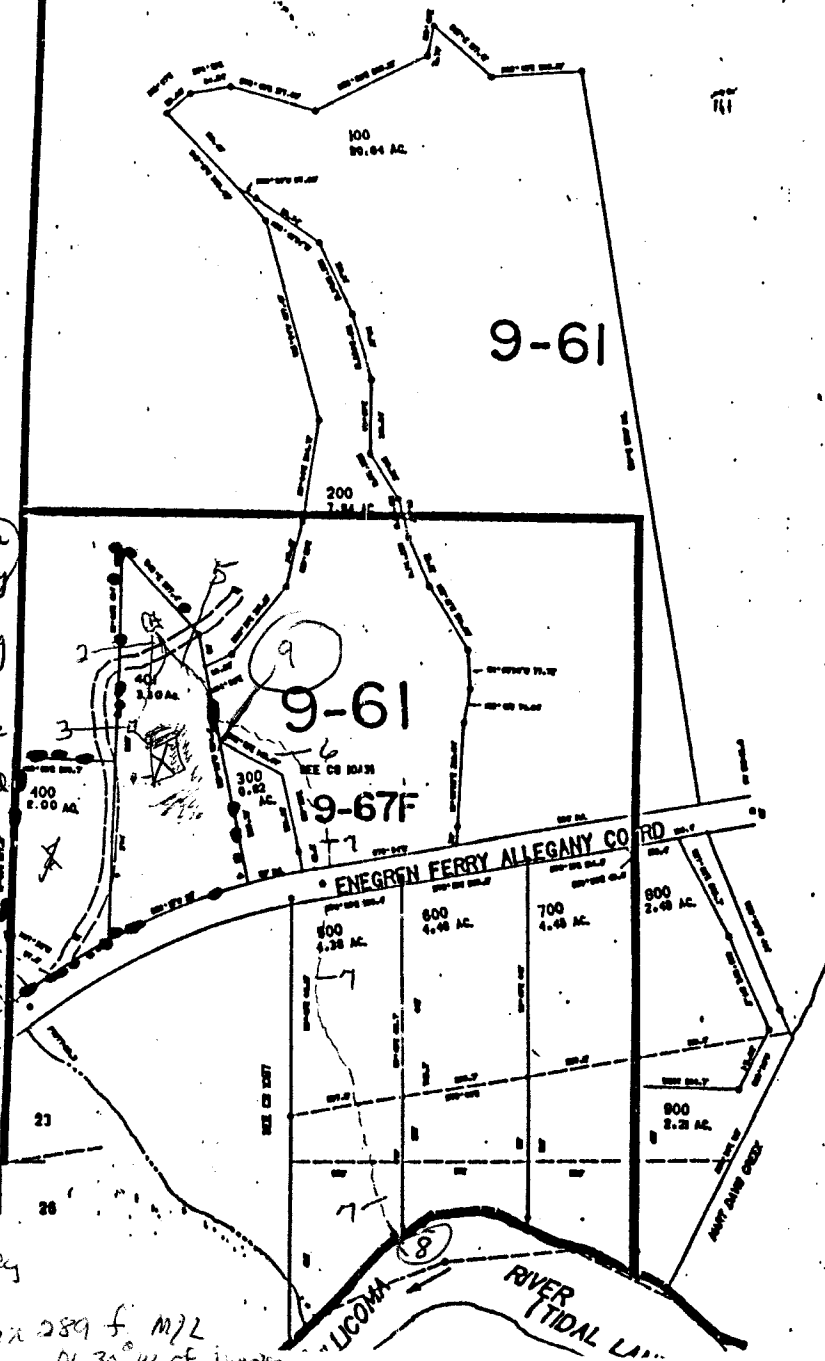

Application No. S-74924
Permit No. 58717

SEE MAP 25 12 23

RECEIVED

JUN 24 1996

PERMIT WATER RESOURCES DEPT.
SALEM, OREGON

NOV 16 1994

WATER RESOURCES DEPT.
SALEM, OREGON

WATER RESOURCES DEPT.
SALEM, OREGON

AUG 24 1995

WATER RESOURCES DEPT.
SALEM, OREGON

OCT 27 1994

RECEIVED

Spring & all water
pipes are on our
property.

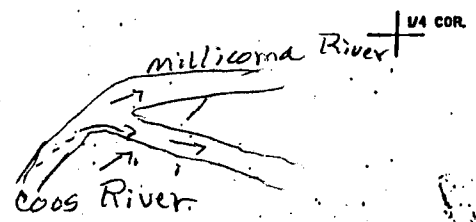

MAY 14 1997

