

SEC.33 TWP.3S. RGE.1W. WM
MARION COUNTY, OREGON

CLACKAMAS COUNTY

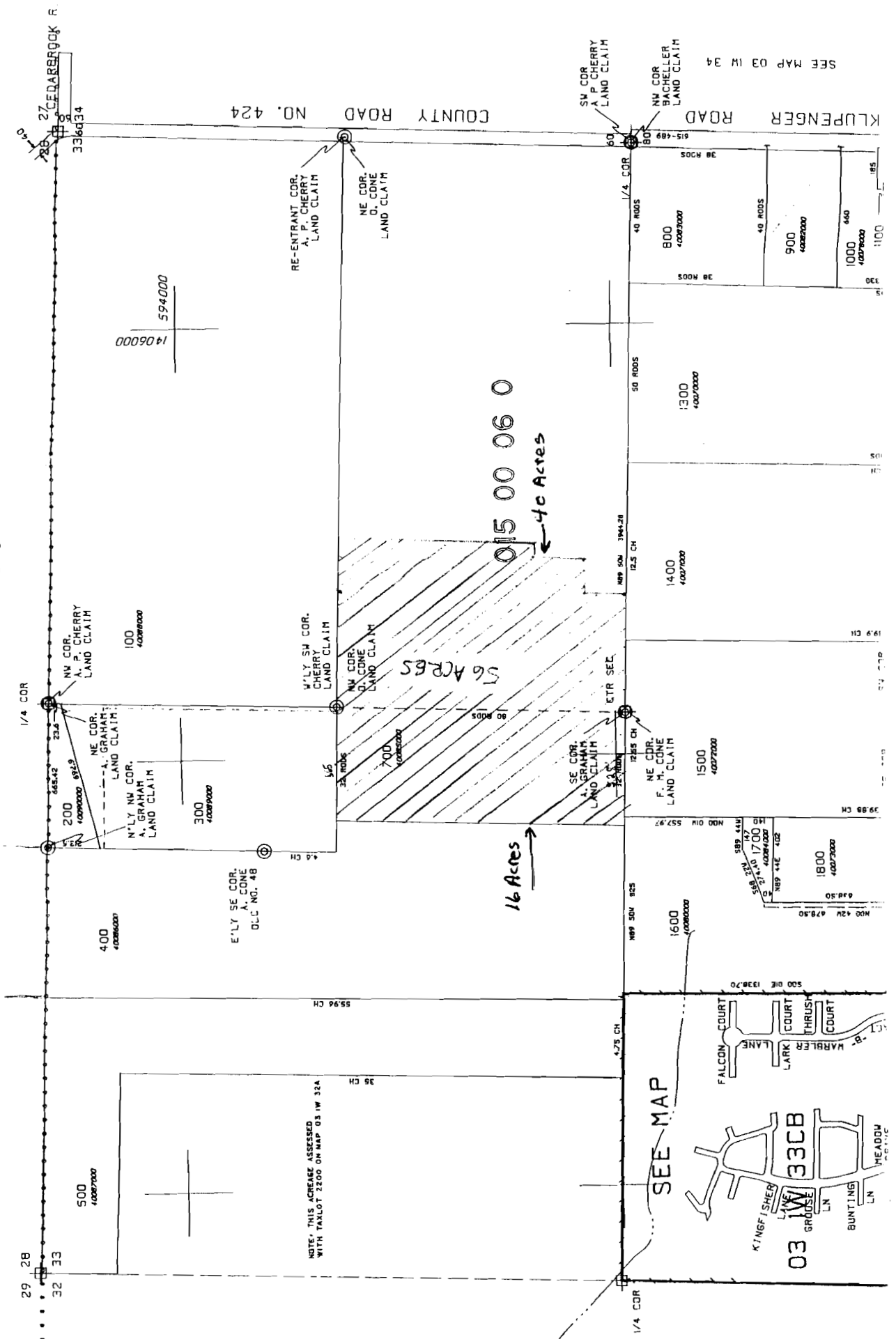

RECEIVED
APR 10 1996
WATER RESOURCES DEPT.
SALEM, OREGON

Application No. 52747
Permit No. 52747

POINT OF DIVERSION: 8 FEET EAST & 100 FEET NORTH OF A POINT LOCATED SOUTH 74° 29' 20" WEST 426.29 FEET FROM THE NE CORNER OF ANSON CONE DLC 48

SEE MAP 03 1W 32A

03 1W 32D

SEE MAP 03 1W 34

Application No. S-80145
Permit No.

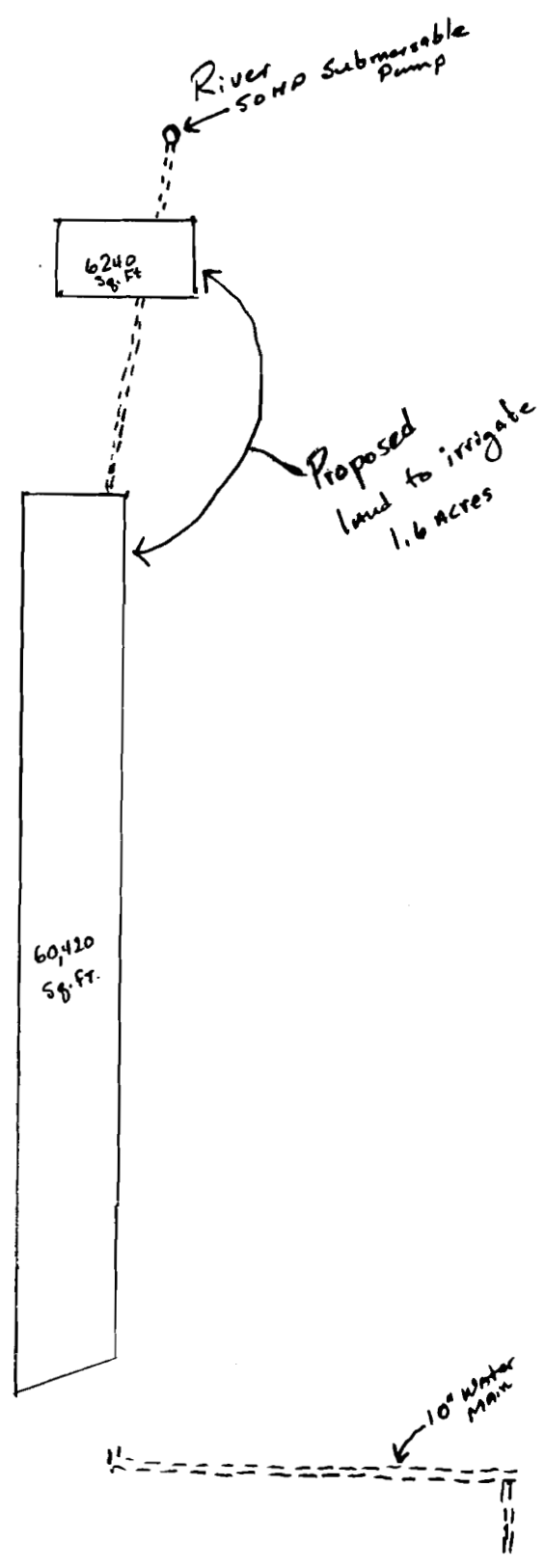

REGISTRATION DIVISION
SALEM, OREGON
MAR 30 1995
WATER RESOURCES DIVISION