

Point of diversion is 290 ft. North  
& 30 ft. East of the east 1/4 Corner  
of Section 22, T26S, R6W, W.M.

RECEIVED  
AUG 28 1995  
WATER RESOURCES DEPT  
SALEM, OREGON

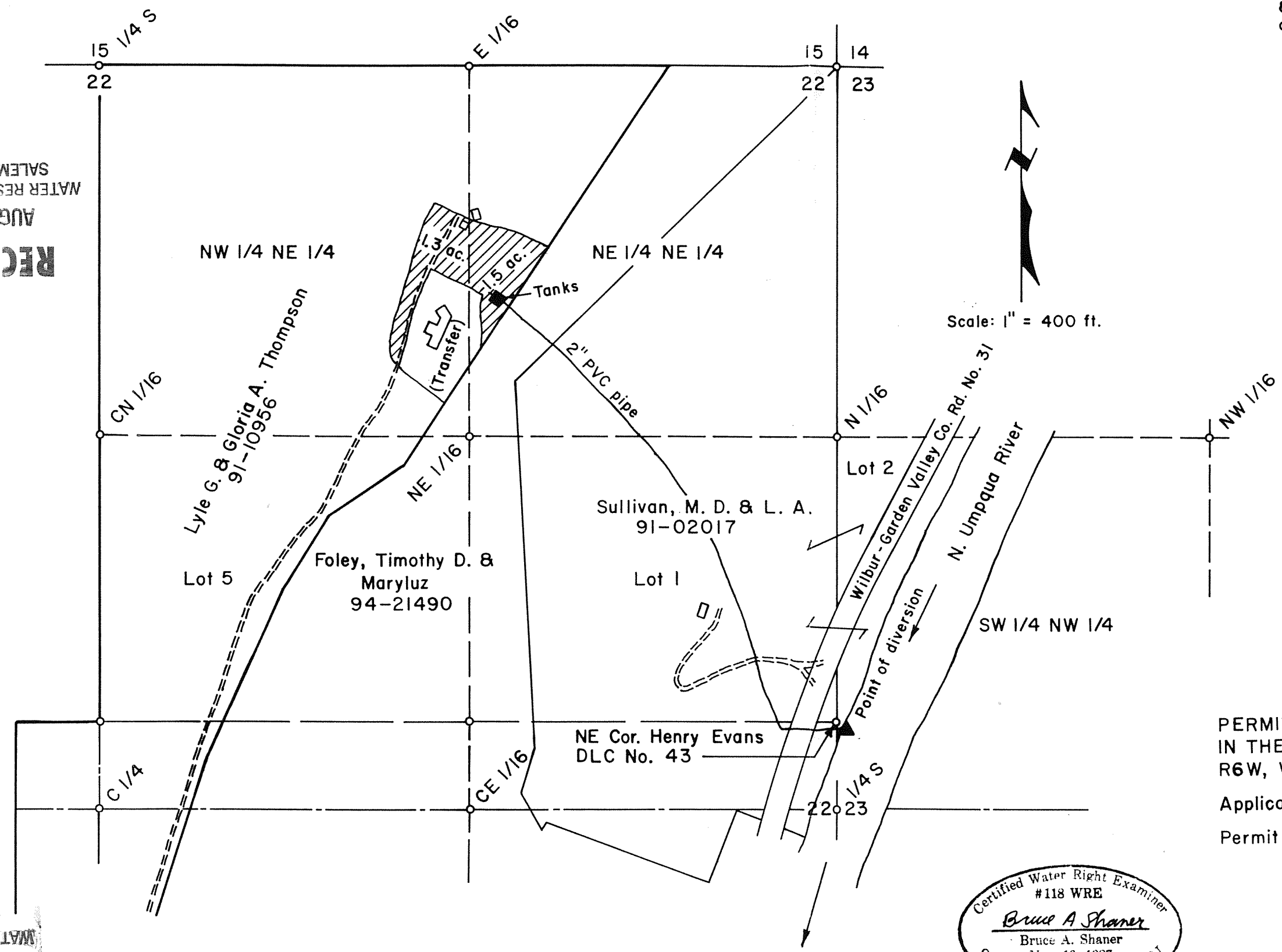

Scale: 1" = 400 ft.

PERMIT TO APPROPRIATE SURFACE WATER  
IN THE NW 1/4 OF SECTION 22, T26S,  
R6W, W.M., DOUGLAS COUNTY, OREGON

Application No. 80619  
Permit No. 52794

For: Lyle G. & Gloria A. Thompson  
425 Country Hill Road  
Roseburg, Oregon 97470

By: Shaner Engineering, Inc.  
P.O. Box 1430  
Roseburg, Oregon 97470

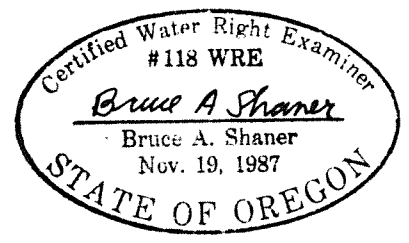

August 4, 1995

WATER SA  
AUG 14 1995