

T. 22S., R. 32-1/2 E., W.M.
HARNEY CO., ORE.

Application No. 72197
Permit No. 52821

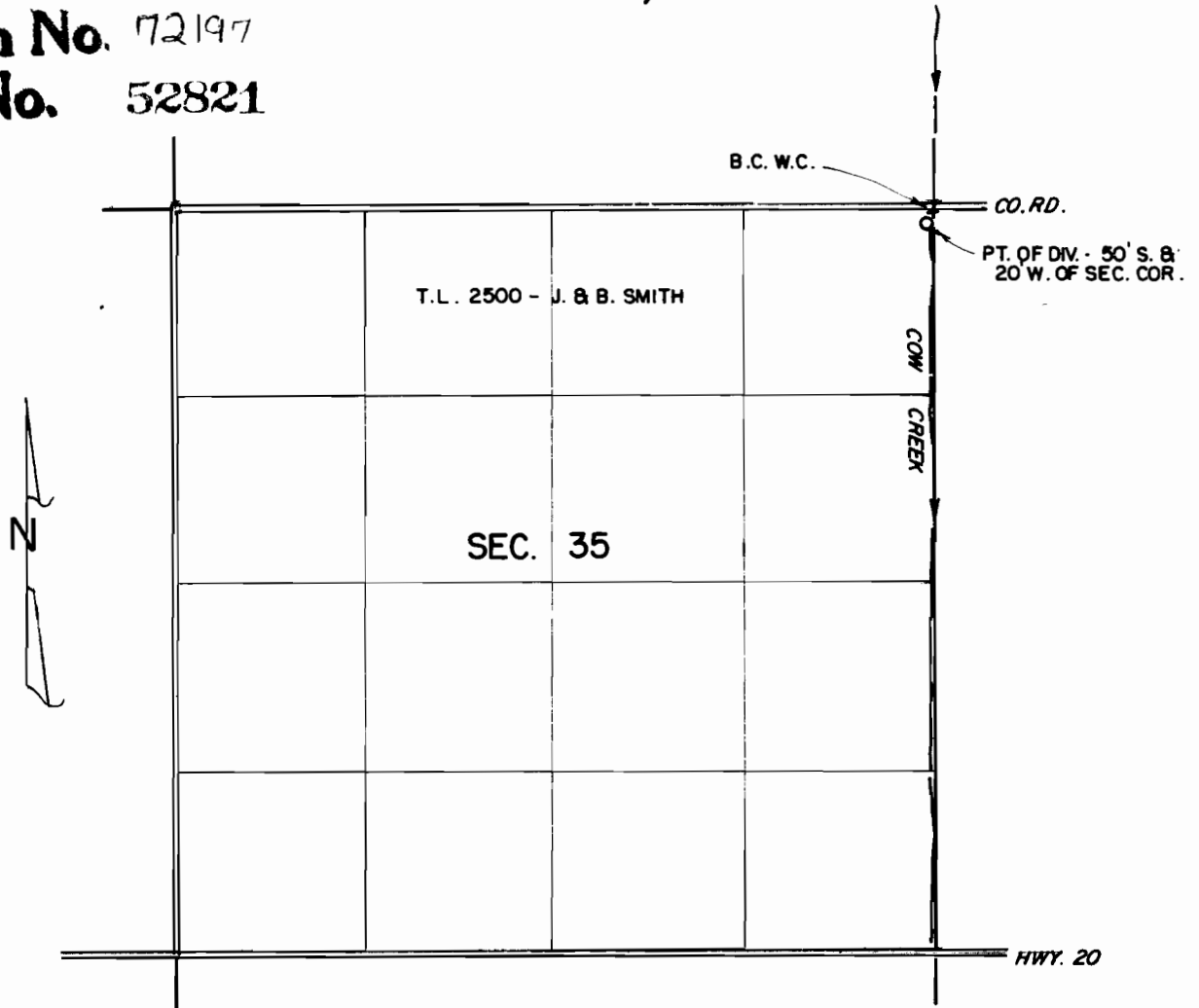

THE PURPOSE OF THIS MAP IS TO IDENTIFY THE LOCATION OF THE WATER RIGHT, IT IS NOT INTENDED TO PROVIDE INFORMATION RELATIVE TO THE LOCATION OF PROPERTY OWNERSHIP.

	J. & B. SMITH		BURNS, OREGON		
	WATER RIGHTS APPLICATION MAP				
	IN SEC. 35, T. 22S., R. 32-1/2 E., W.M., HARNEY CO., ORE.				
	Scale: 1" = 1320'	Date: JAN. 25, 1992		Job: 1285	
	Dsn: -		M. A. PALMER & SONS, INC. ENGINEERING & SURVEYING 254 N. Alder - Box 61 Burns, Oregon 97720		Sht. No.
Drn: CORK	of 1				1
Ckd: -					