

TOWNSHIPS 5 & 6 SOUTH, RANGE 1 WEST, W. 11.

Portions of Sections 33, 34 & 35 in Township 5 South
& Sections 2 & 3 & the East 1/2 of Section 4 in Township 6 South

RECEIVED
 SEP 11 1996
 WATER RESOURCES DEPT.
 SALEM, OREGON

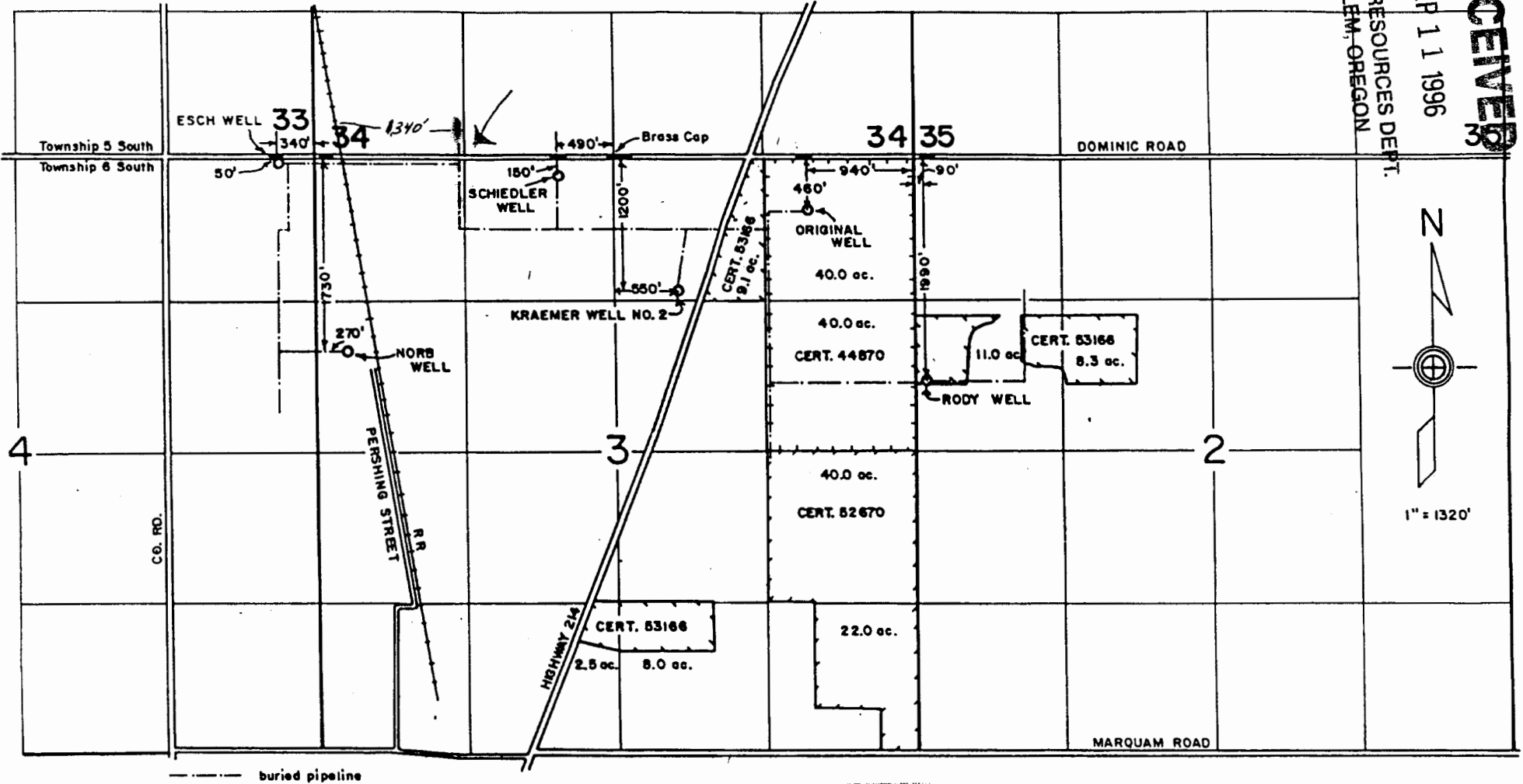

Application # 72037
 Permit # 52836

Trans. No. _____

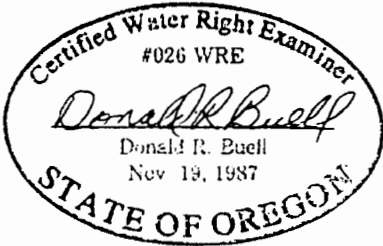

THIS MAP WAS PREPARED FOR THE PURPOSE OF IDENTIFYING THE LOCATION OF A WATER RIGHT ONLY AND IS NOT INTENDED TO PROVIDE LEGAL DIMENSIONS OR LOCATION OF PROPERTY OWNERSHIP LINES.