

RECEIVED

AUG 18 1993

TOWNSHIP 29 SOUTH, RANGE 12 WEST OF THE WILLAMETTE MERIDIAN

Prepared For: Dale L. Hoffman
HC 86 Box 182A
Myrtle Point, OR 97458
(503)572-2765

Prepared By: Prahar Surveying
1045 Baltimore #1
Bandon, OR 97411
(503)347-9517

WATER RESOURCES DEPT.
SALEM, OREGON

MAP TO ACCOMPANY THE APPLICATION TO APPROPRIATE SURFACE WATER IN COOS COUNTY.

P.O.D. located 50' west and 450' south of the
N1/4 corner section 27, T. 29S., R. 12 W., W.M.

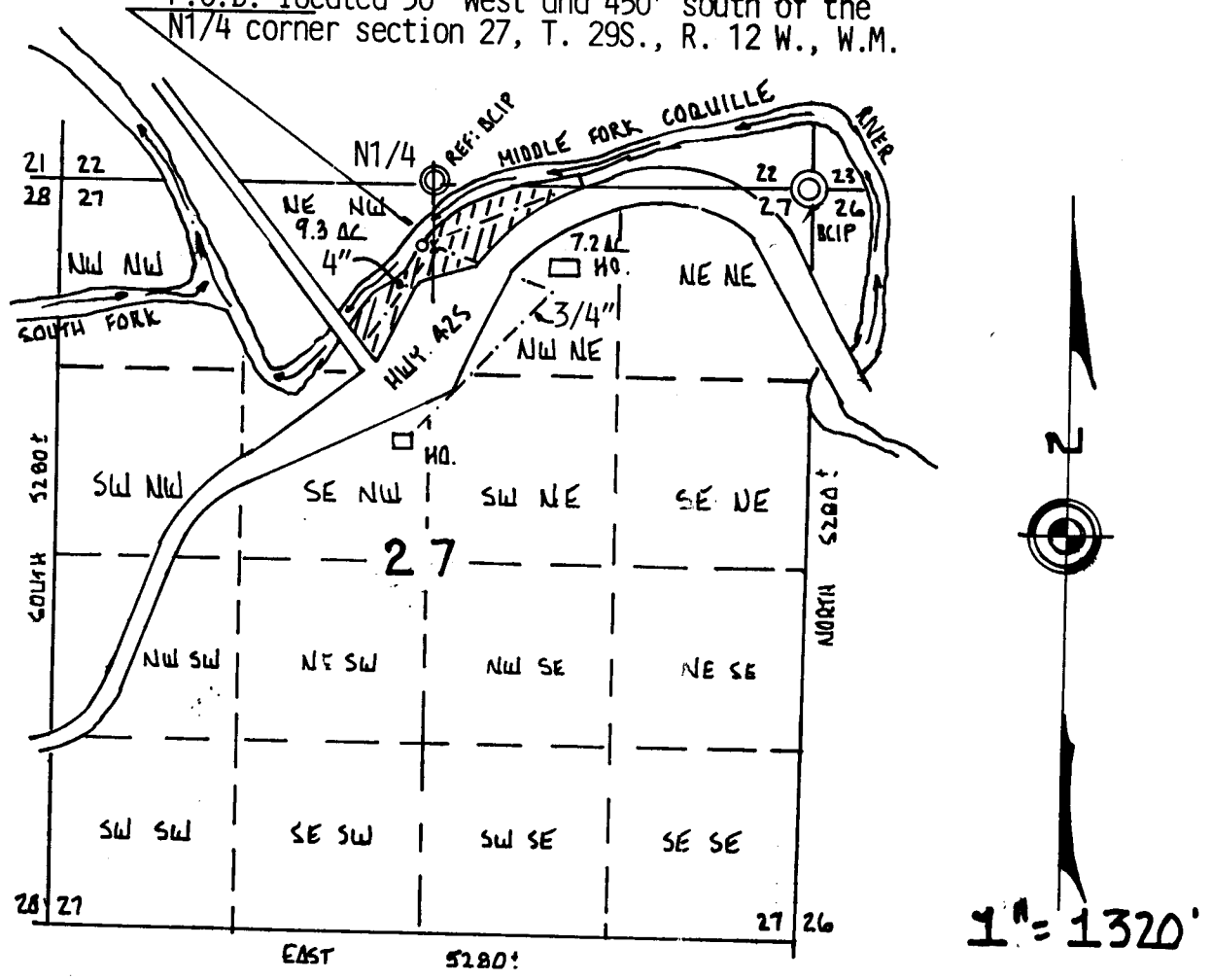

- LEGEND:
- ⊙ monuments used for layout
 - + main waterlines
 - ⊙ place of use for irrigation
 - x pumps/motors
 - point of diversion
 - 1/16th lines (approx)

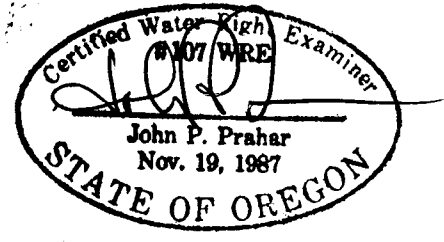

DATE: Aug. 12, 1993

Disclaimer statement per O.A.R 690-14-170-4: This map was prepared for the sole purpose of locating a water right and is not intended to give legal dimensions or show ownership lines.

Application No. 73593
Permit No. 52810