

Application No. 72670

Permit No. 52862

RECEIVED

WATER RIGHT APPLICATION MAP

SEP 14 1992

FOR: RUPERT B. AND LINDA J. DAVIS,
COTRUSTEES DAVIS TRUST

WATER RESOURCE CENTER
SALEM, OREGON

BY: COMPUMETRICS

IN: GOV'T LOT 8 AND M. TIPTON DLC 39,
SEC. 13, T. 26 S., R. 4 W., W. M.



1 INCH = 400 FEET

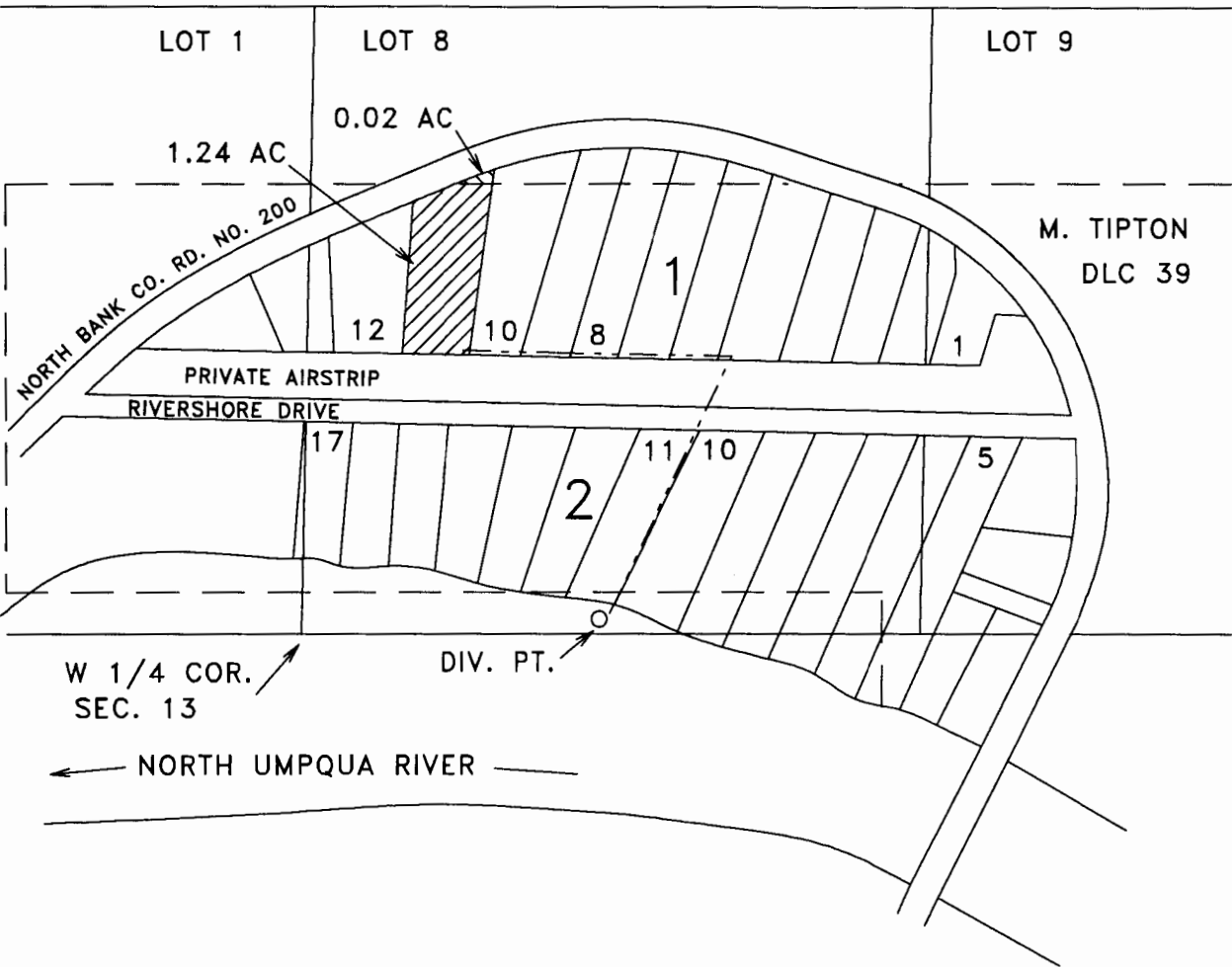

THE PLACE OF USE IS WITHIN LOT 11 OF BLOCK 1 OF SKY PARK ESTATES.

THE DIVERSION POINT IS LOCATED 920 FEET SOUTH AND 1250 FEET EAST FROM THE NW CORNER OF M. TIPTON DLC 39, BEING WITHIN THE SW 1/4 OF THE NW 1/4 OF SECTION 13, T 26 S, R 4 W, W M.

THE PURPOSE OF THIS MAP IS TO IDENTIFY THE LOCATION OF THE WATER RIGHT. IT IS NOT INTENDED TO PROVIDE LEGAL DIMENSIONS OR THE LOCATION OF PROPERTY OWNERSHIP LINES.

