

FINAL PROOF MAP

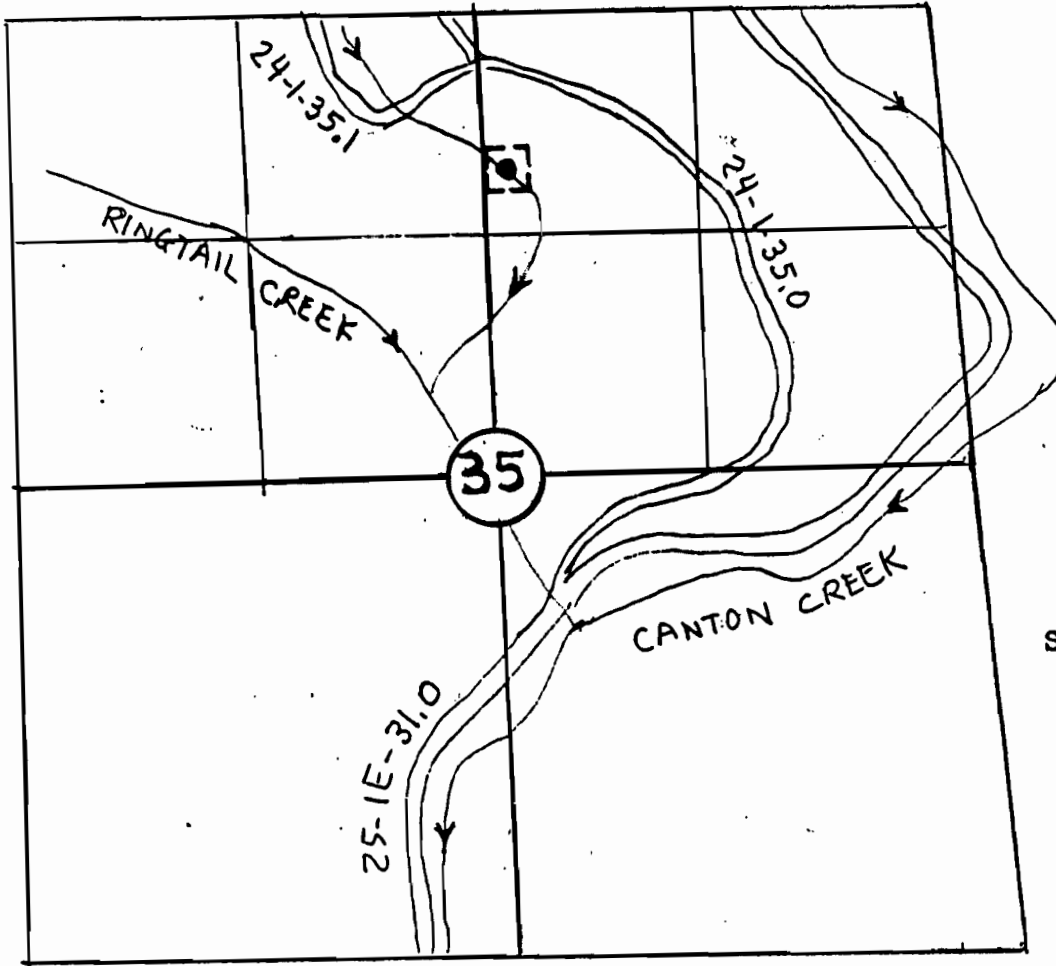

RINGTAIL POND
T24S RLW Sec 35
NW $\frac{1}{4}$, NE $\frac{1}{4}$

The point of diversion is located 850 ft South and 2200 ft West from the Northeast Section Corner of Section 35.

Coordinate Ties are based on aerial photo 9-52-16.

The map is shown for the purpose of water application and not property boundary.

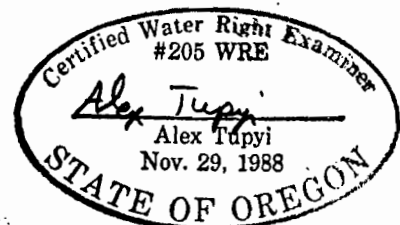

3-11-91

APPLICATION # 71499

PERMIT #