

Application No. 77117  
Permit No. 52927

WATER RIGHTS APPLICATION MAP

LOCATED IN THE NW1/4 OF THE NW1/4 (GOVT.LOT 4) OF  
SECTION 4, T.25 S., R.11 W., W.M., COOS COUNTY, OR.

SCALE 1"=400'

DATE VISITED: NOV. 29, 1983

PREPARED FOR: EUGENIA WINEMAN

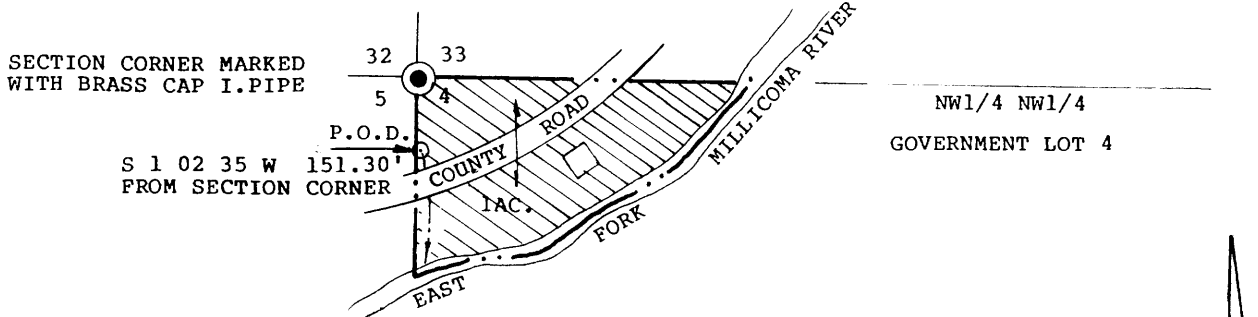

LEGEND

- SPRING-POINT OF DIVERSION
- RECREATION-CAMPING SITE
- ▨ AREA HAND IRRIGATED FROM SPRING

DIVERSION STRUCTURE -35 GAL. STEEL BARREL  
W/1" POLY PIPE OUTLET

CONVEYANCE : HAND-CARRY

EXAMINERS DISCLAIMER STATEMENT

THE PREPARATION OF THIS MAP WAS FOR THE PURPOSE OF IDENTIFYING THE LOCATION OF THE WATER RIGHT ONLY AND HAS NO INTENT TO PROVIDE DIMENSIONS OR LOCATION OF PROPERTY OWNERSHIP LINES.

