

Application No. 72470
Permit No. 52932

RECEIVED
OCT 13 1993

RECEIVED

T. 26 & 27 S., R. 6 W., W.M.

WATER RESOURCES DIVISION
SALEM, OREGON

OCT - 7 1996

WATER RESOURCES DEPT
SALEM, OREGON

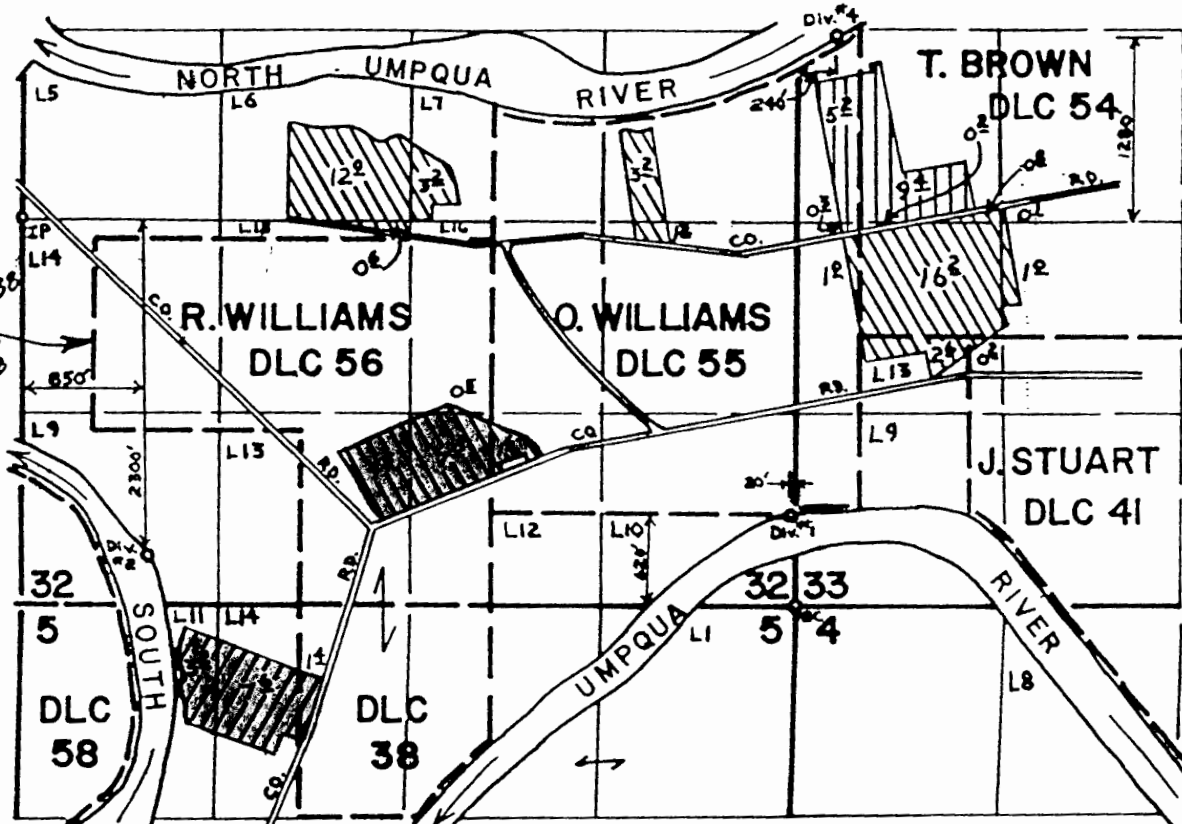

FINAL PROOF SURVEY UNDER

Application No. 49182 Permit No. 36869
IN NAME OF
DON KRUSE

Surveyed MAY 3 1978, by D.W. SPARKS

I-92-19 Copy

Application No. 73480
Permit No.
T. 30S. R. 6W. W.M.

RECEIVED
JUL 13 1993
WATER RESOURCES
SALEM, OREGON

RECEIVED

OCT -7 1996

WATER RESOURCES DEPT.
SALEM, OREGON

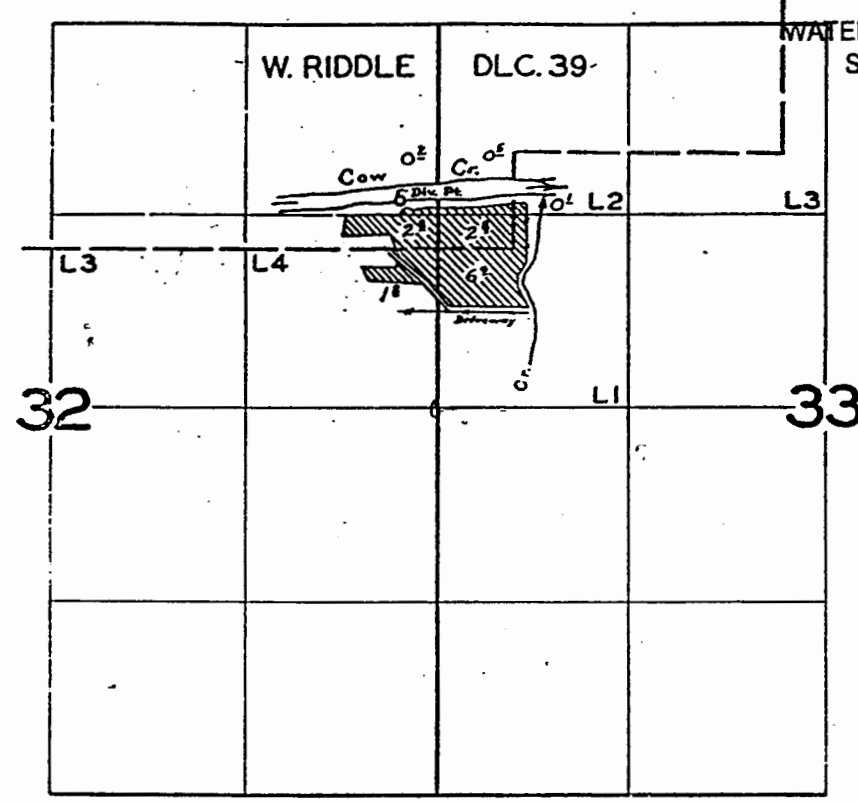

FINAL PROOF SURVEY
UNDER

Application No. 32616 Permit No. 25786
IN NAME OF

JOHN H. SHURTZ

Surveyed JUN. 20, 1959, by M. BISH

1959 C

I-92-19 7

TO THE POINT OF BEGINNING, CONTAINING
 TRACES AN AREA OF 17.6 ACRES MORE OR
 LESS THAN ABOVE SAID SECTION 16.
 DAUGHERTY, BEING FIRST DEPT SWORN DEPOSE
 HAVE CAREFULLY SURVEYED AND MARKED WITH
 HIS THE LANDS SHOWN ON THE ANNEXED PLAT
 PREGOING IS A TRUE AND CORRECT DESCRIPTION

SHORT ACRES T. 27S, R. 6W., Sect. 16

JAMES R. DAUGHERTY
 CIVIL-SANITARY ENGINEER, ROSEBURG, ORE.

SCALE: 1"=100'



Sworn to before me this 9th day of
 1950
Paul Gae
 COUNTY CLERK

R. Daugherty, do hereby certify that the
 copy of the plat "SHORT ACRES" has been
 made with the original thereof and that
 the transcript therefrom and of the
 plat is a true and correct description

James R. Daugherty
 Reg. Professional Engineer

Sworn to before me this 9th day of
 1950.
Paul Gae
 COUNTY CLERK

GON
 UGLAS S.S.
 County Clerk of Douglas
 County, do hereby Certify that
 copy of plat "Short Acres"
 same compared with the
 copy and that it is a
 true and correct description
 of the whole thereof,
 appears on file in my
 custody.
 my hand and
 this 14th day
 1950.
Paul Gae
 CLERK

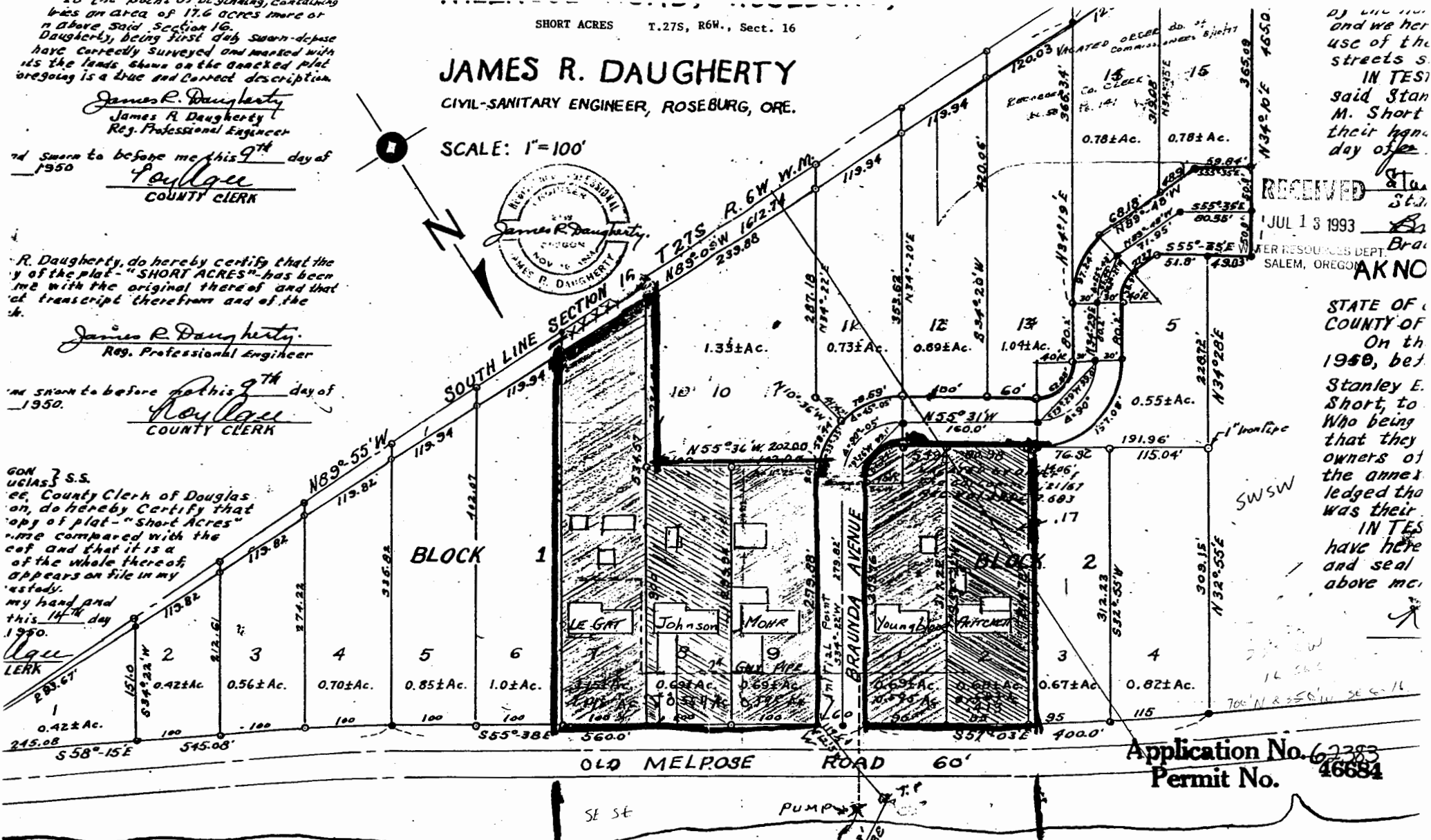

Application No. 73480
 Permit No. 52932

Point of Diversion } → SOUTH UMPQUA RIVER
 I-92-13?

RECEIVED

OCT - 7 1996
 WATER RESOURCES DEPT.
 SALEM, OREGON

RECEIVED
 JUL 13 1993
 WATER RESOURCES DEPT.
 SALEM, OREGON
 AKNO

and we her
 use of the
 streets s.
 IN TEST
 said Stan
 M. Short
 their hand
 day of
 RECEIVED
 JUL 13 1993
 WATER RESOURCES DEPT.
 SALEM, OREGON
 AKNO
 STATE OF
 COUNTY OF
 On th
 1950, bet
 Stanley E.
 Short, to
 Who being
 that they
 owners of
 the annex
 ledged tho
 was their
 IN TEST
 have here
 and seal
 above me.

I-92-13

MAP TO ACCOMPANY SURFACE WATER APPLICATION for NEIL BRYANT

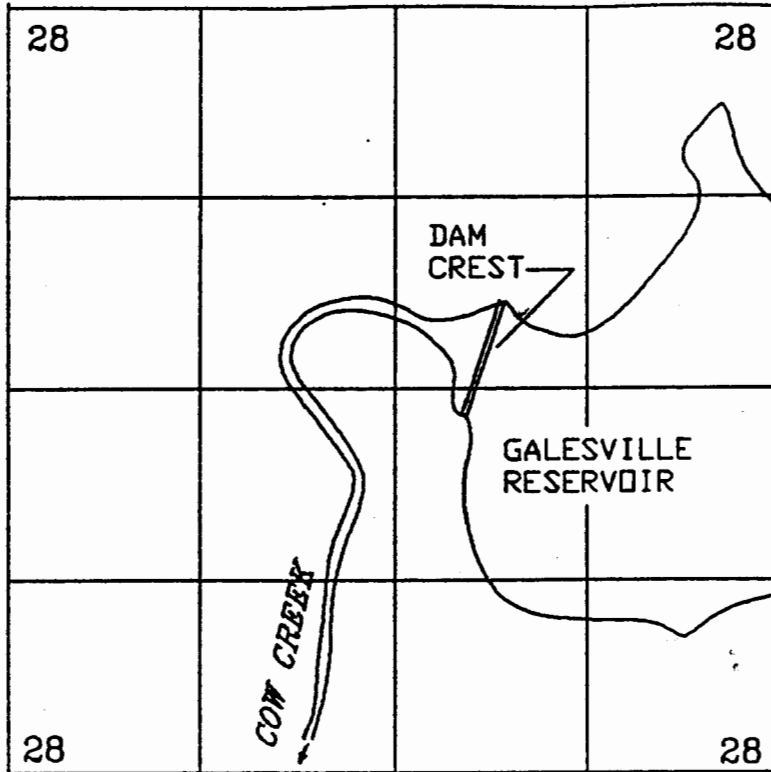

T.31S.
R.4W.
W.M.

RECEIVED

OCT - 7 1996

WATER RESOURCES DEPT.
SALEM, OREGON

RECEIVED

JUL 18 1993

WATER RESOURCES DEPT.
SALEM, OREGON

 N
 SCALE 1"=1320'

DAM P.O.D. LOCATED 2920' N. & 2060' W. FROM SE CORNER S 28

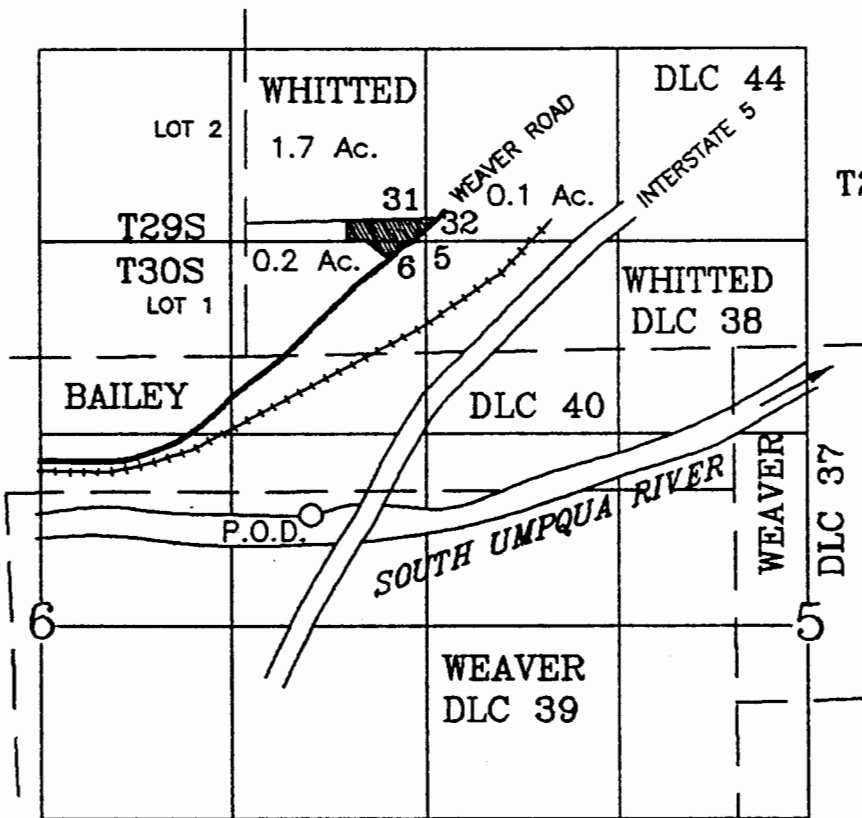

T29S & T30S R5W WM

MAP PREPARED BY:
WILLIAM J. RUPPERT
P.O. BOX 1564
MYRTLE CREEK, OR
97457

SEPT. 6, 1991

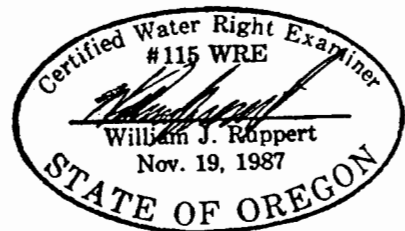

P.O.D. IS 760 FT. NORTH AND 780 FT. WEST FROM
THE EAST QUARTER CORNER SECTION 6

Application No. 73480

Permit No.

I-92-10

MAP TO ACCOMPANY SURFACE WATER APPLICATION
IN NAME OF
Carl N. and June L. Toles

T27S R5W WM
ALL IN
NW1/4 NW1/4
SECTION 19

JUL 13 1993
WATER RESOURCES DEPT.
SALEM, OREGON

GOV.
LOT 2

PERRY
DLC 38

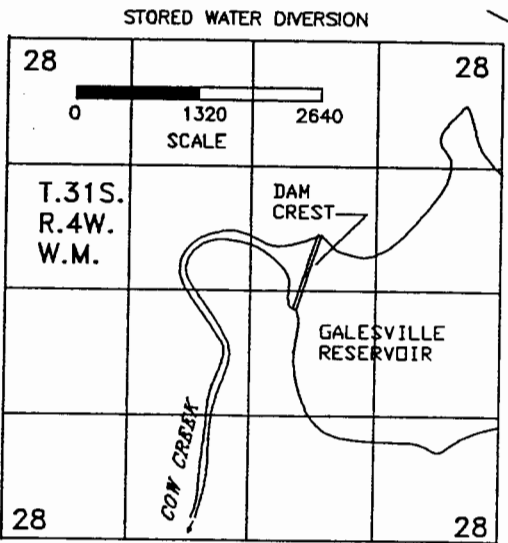
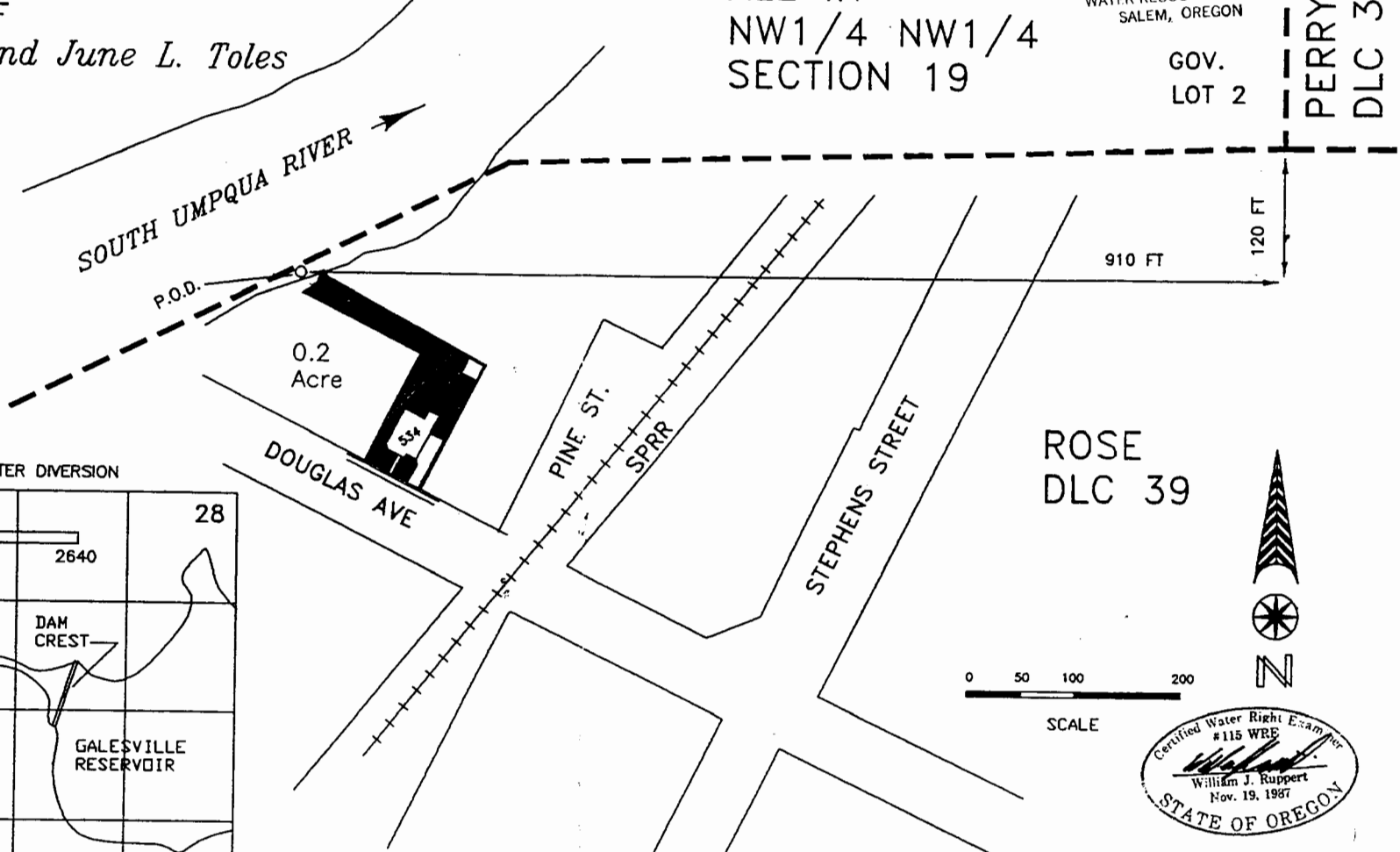

DAM P.O.D. LOCATED 2920' N. & 2060' W. FROM SE CORNER S 28

ROSE
DLC 39

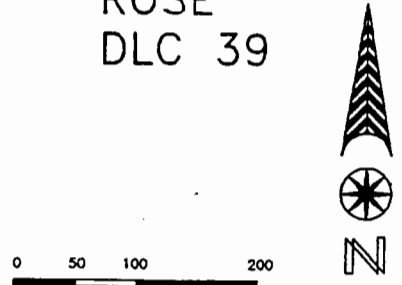

EY: WILLIAM J. RUPPERT
P.O. BOX 1564
MYRTLE CREEK, OR 97457

March 20, 1992

Application No. 73420
Permit No.

I-92-10?

RECEIVED

OCT - 7 1996

WATER RESOURCES DEPT.
SALEM, OREGON

Application No. 73480
Permit No.

application
on file

T.27S.R.6W.W.M.

RECEIVED

JUL 13 1993

WATER RESOURCES DEPT.
SALEM, OREGON

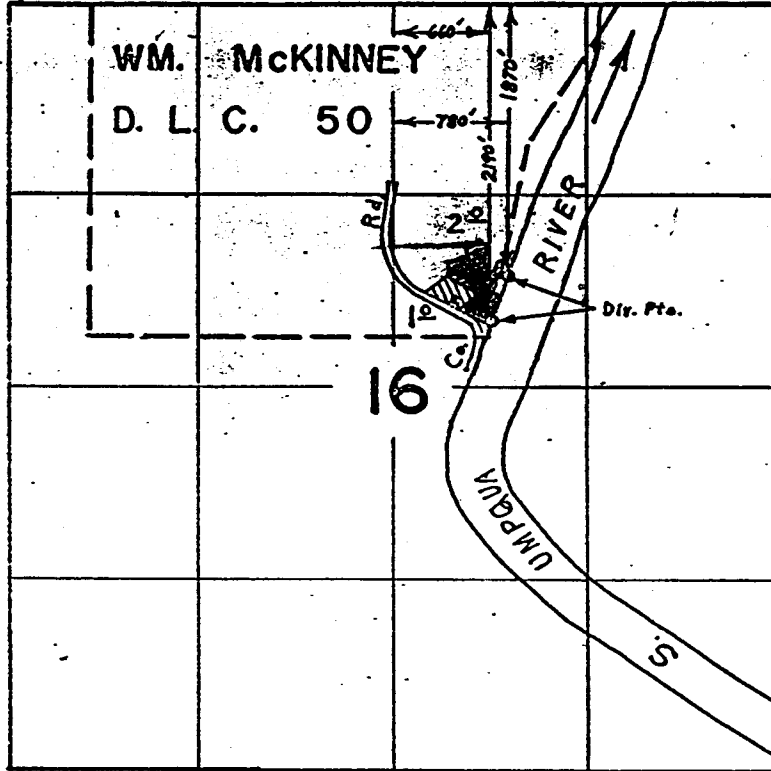

RECEIVED

OCT - 7 1996

WATER RESOURCES DEPT.
SALEM, OREGON

Irrigated From N. Div. Pt. 

Irrigated From S. Div. Pt. 

FINAL PROOF SURVEY
UNDER

Application No. 38038 Permit No. 28378
IN NAME OF

JULIUS L. BENHAM

Surveyed May 20 1966, by L. E. Gould

I. 52S., R. 4W., W.M.

I-92-121

RECEIVED

JUL 13 1993

WATER RESOURCES DEPT.
SALEM, OREGON

Application No. 73980
Permit No. 52932

RECEIVED

OCT - 7 1996

WATER RESOURCES DEPT.
SALEM, OREGON

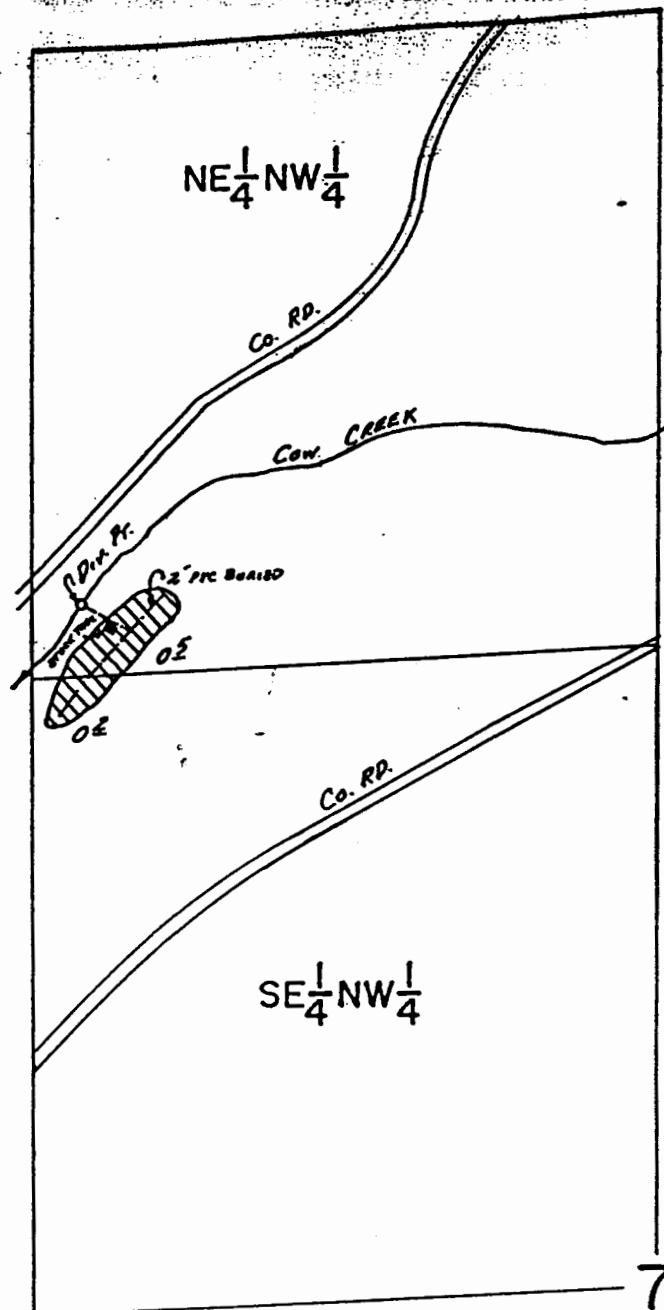

DIV. PT. LOC.: 1230'S. & 1205'W. FROM N1/4 COR. SEC. 7

SCALE: 1" = 400'

FINAL PROOF SURVEY

UNDER

Application No. 53171..... Permit No. 38810.....
IN NAME OF

.....Joseph M. & Irene G. Campeau.....

Surveyed Oct. 17..... 1979., by J.S. DONALDSON

Div. Co. 76-88-31
BUB

I-92-121?

Township 31 South Range 4 West W.M.

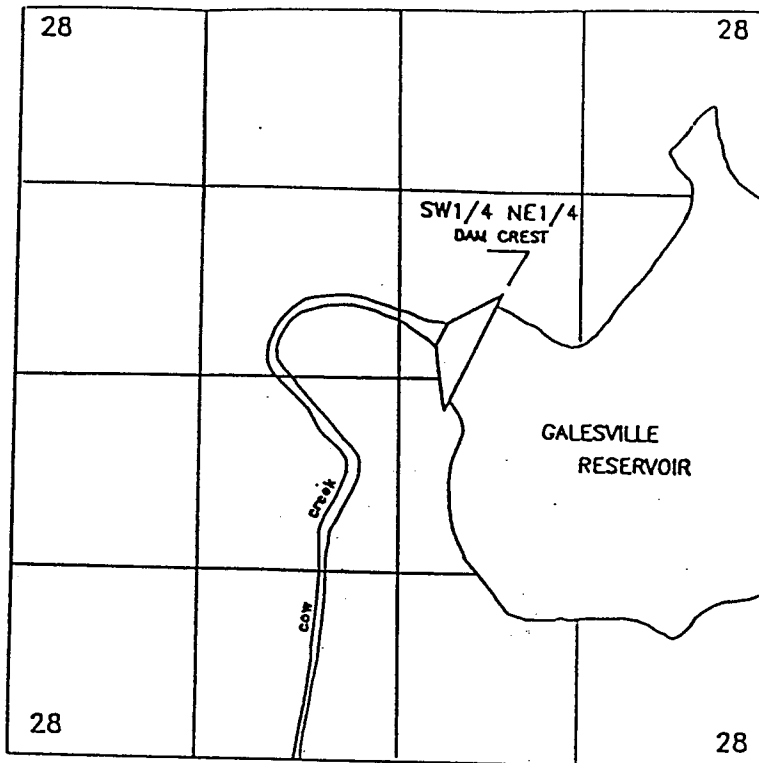

GALESVILLE PROJECT
Douglas County, Oregon
Contract No: _____

Point of Diversion:
2,920'N.; 2,060'W
From SE Cor. Sec. 28
Within Township 31 South
Range 4 West W.M.

RECEIVED

JUL 13 1993

WATER RESOURCES DEPT.
SALEM, OREGON

RECEIVED

OCT - 7 1996

Dam (Pod)=2920'N.;2060'w. From S.E. Cor. Sec. 28

WATER RESOURCES DEPT.
SALEM, OREGON

PLACE OF USE

TOWNSHIP 27 SOUTH, RANGE 6 WEST, W. M.

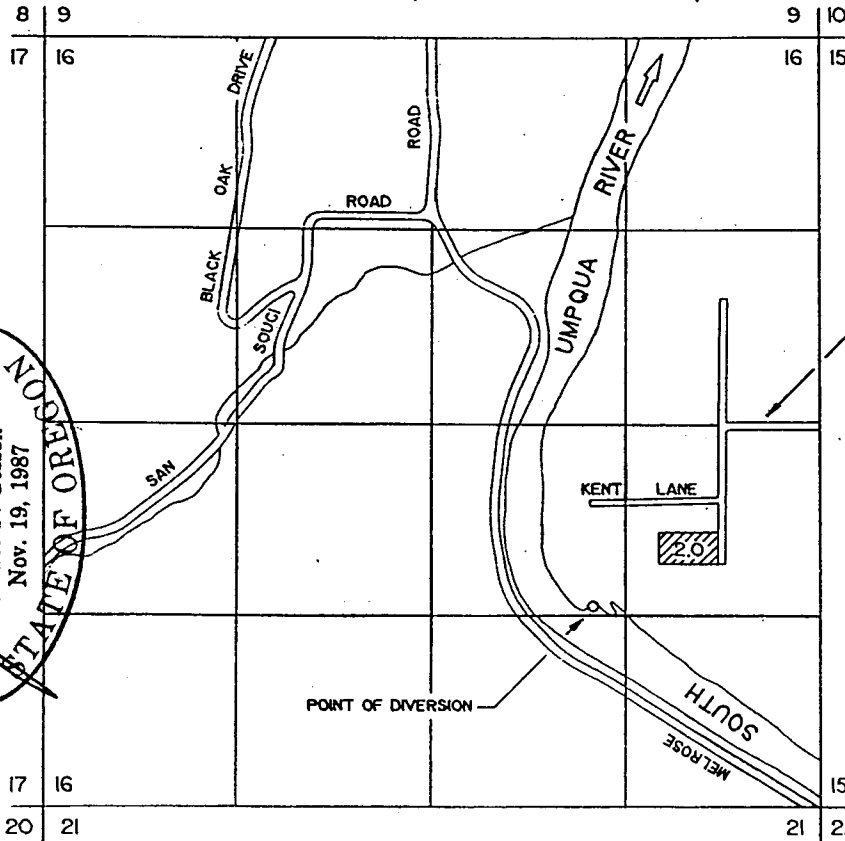

1 INCH = 1320 FEET

THE POINT OF DIVERSION IS TO BE LOCATED 1380 FEET NORTH AND 1570 FEET WEST FROM THE SOUTHEAST CORNER OF SECTION 16, BEING WITHIN THE NORTHWEST 1/4 OF THE SOUTHEAST 1/4 OF SECTION 16, TOWNSHIP 27 SOUTH, RANGE 6 WEST, W. M.

Certified Water Right Examiner
#054 WRE
James F. Gosson
Nov. 19, 1987
STATE OF OREGON

THE PURPOSE OF THIS MAP IS TO IDENTIFY THE LOCATION OF THE WATER RIGHT. IT IS NOT INTENDED TO PROVIDE INFORMATION RELATIVE TO THE LOCATION OF PROPERTY OWNERSHIP BOUNDARY LINES.

Application No. 73480
Permit No.

T. 30 S., R. 6 W., W.M.

RECEIVED
JUN 13 1984
WATER RESOURCES DIVISION
SALEM, OREGON

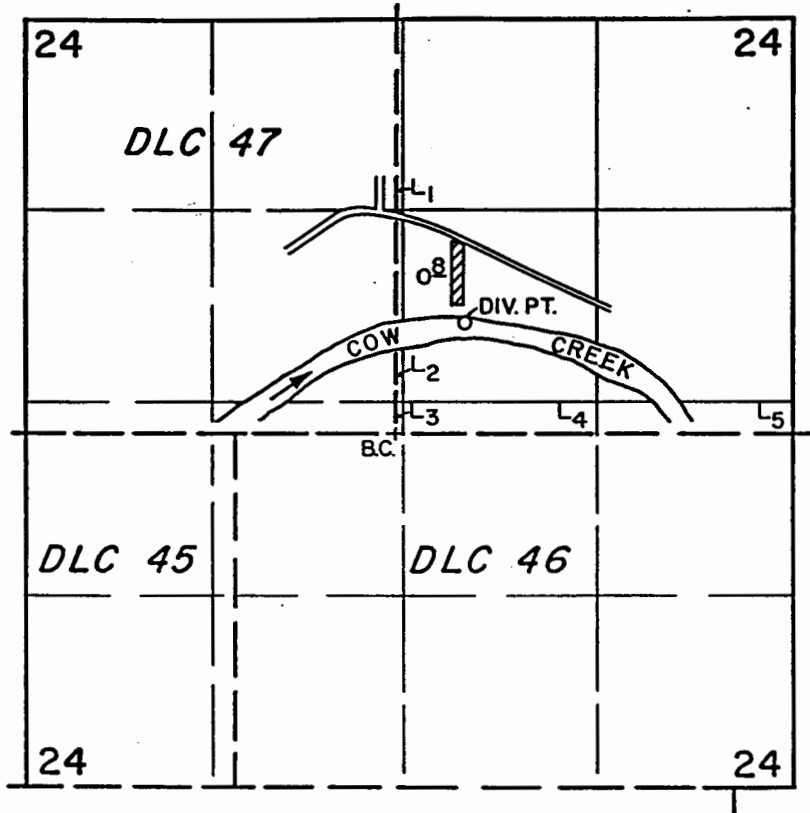

DIV. PT. LOC: 750' N. & 450' E. FROM THE S.E. CORNER D.L.C. 47

SCALE: 1" = 1320'

FINAL PROOF SURVEY
UNDER

Application No. 58367.. Permit No. 43984.....
IN NAME OF

MICHAEL RAINWATER & DIANA RAINWATER

Surveyed JUNE 26, 1984., by L. CASHION.....

T. 30 S., R. 6 W. SE 1/4 *qz*

I-92-157

I-92-16

Application No. 73480
Permit No.

T.32 & 33 S. R.7 W.W.M.

APPLICAT ON
MAP ON FILE

RECEIVED

JUL 13 1993

WATER RESOURCES DEPT.
SALEM, OREGON

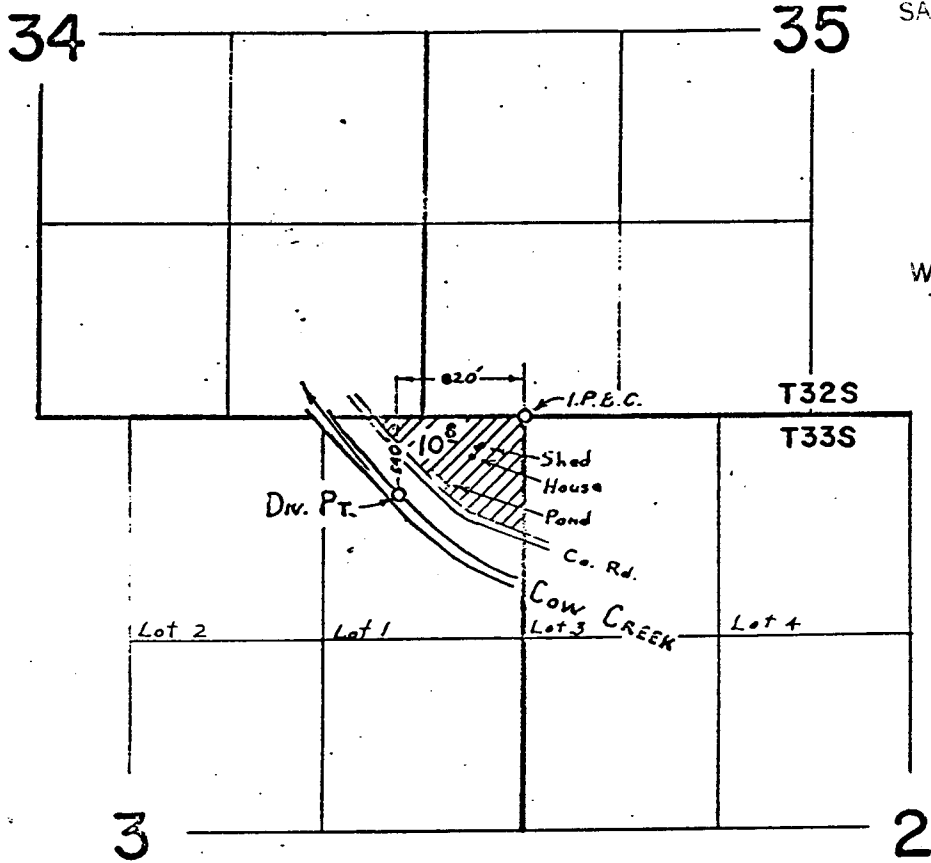

RECEIVED

OCT - 7 1996

WATER RESOURCES DEPT.
SALEM, OREGON

FINAL PROOF SURVEY
UNDER

Application No. 38246..... Permit No. 28490.....
IN NAME OF

EVERETT WILLIAM WALTON

Surveyed MAY 1 1969, by L.E. COULD

Cow Creek

1969-5

I-92-16 7

T30S

R5W

SE 1/4 SEC

I-92-18

CENTER OF SECTION
STEEL ROD

WATER RESOURCES
SALEM, OREGON

John Yokum D.L.C. # 43

14

142

N38°39'W
618.6

1.5 AC.

144

16

156/392

156/389

151

194/552

RECEIVED

OCT - 7 1996

WATER RESOURCES DEPT.
SALEM, OREGON

14

133/171

Application No. 73480

Permit No.

2787'

Lot (4) 1.80 Ac.

Umpqua
NW 4 SE 4

PT. OF DIVERSION
3/4" I.P.

Scale 1" = 200'

Application No. 32503
Permit No. 25770

I-92-182

Application No. 73480
Permit No.
T.28S.,R.6W.,W.M.

RECEIVED

JUL 13 1993

WATER RESOURCES DEPT.
SALEM, OREGON

RECEIVED

OCT - 7 1996

WATER RESOURCES DEPT.
SALEM, OREGON

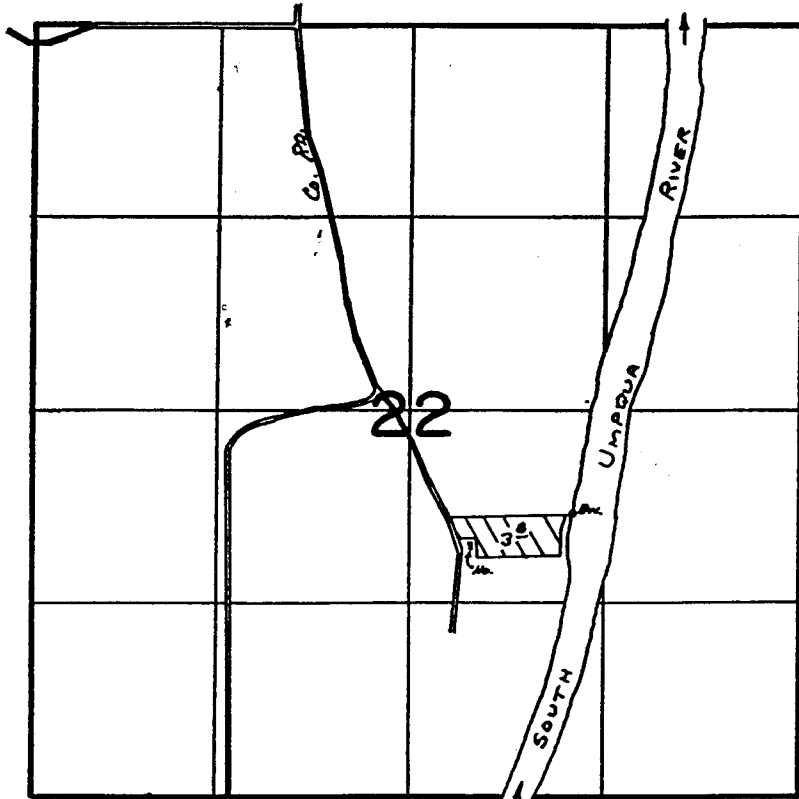

Dir. Loc: 710' S AND 1120' E FROM CENTER SEC. 22

FINAL PROOF SURVEY
UNDER

Application No. 49818... Permit No. 37153...
IN NAME OF

.....HERMAN AMORDE.....

Surveyed MARCH 28 1975, by L. Toll.....

Application No. 73480

Permit No.

T.30S. R.6W. W.M.

RECEIVED

JUL 13 1993

WATER RESOURCES DEPT.
SALEM, OREGON

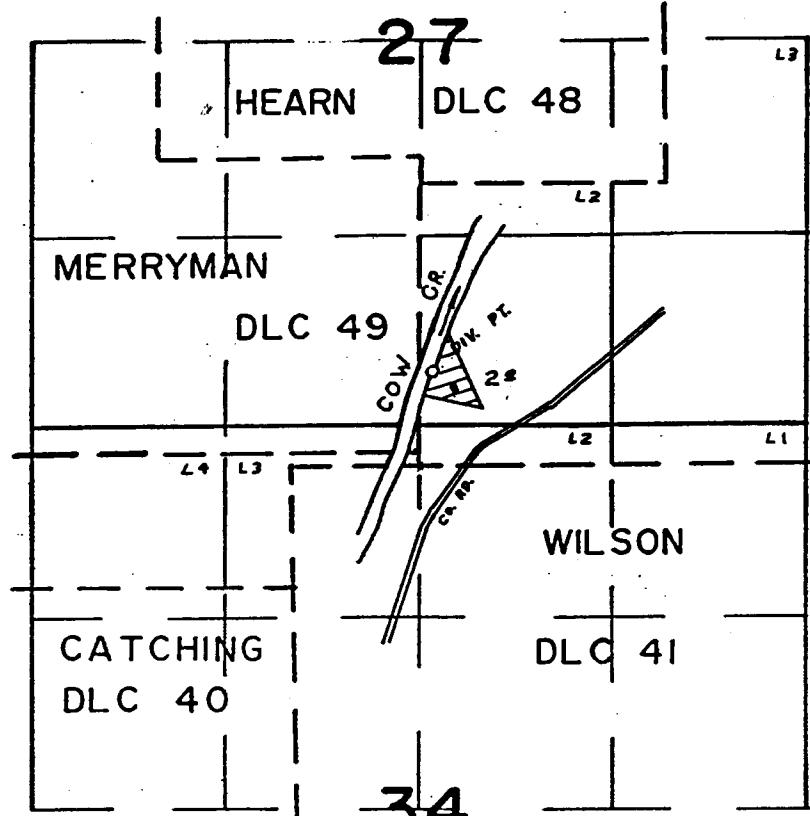

RECEIVED

OCT - 7 1996

WATER RESOURCES DEPT.
SALEM, OREGON

DIV. PT. LOC. 350' N. & 90' E. FROM S. 1/4 COR. SEC. 27

FINAL PROOF SURVEY
UNDER

Application No. 50203 Permit No. 37697
IN NAME OF

GERALD L. & KATHRYN I. STINNETT

Surveyed OCT. 21 1975, by L.H. NUNN

cow cr

Application No. 73480

Permit No.

T. 30S. R. 6W. W.M.

RECEIVED

JUL 13 1993

WATER RESOURCES DEPT.
SALEM, OREGON

RECEIVED

OCT - 7 1996

WATER RESOURCES DEPT.
SALEM, OREGON

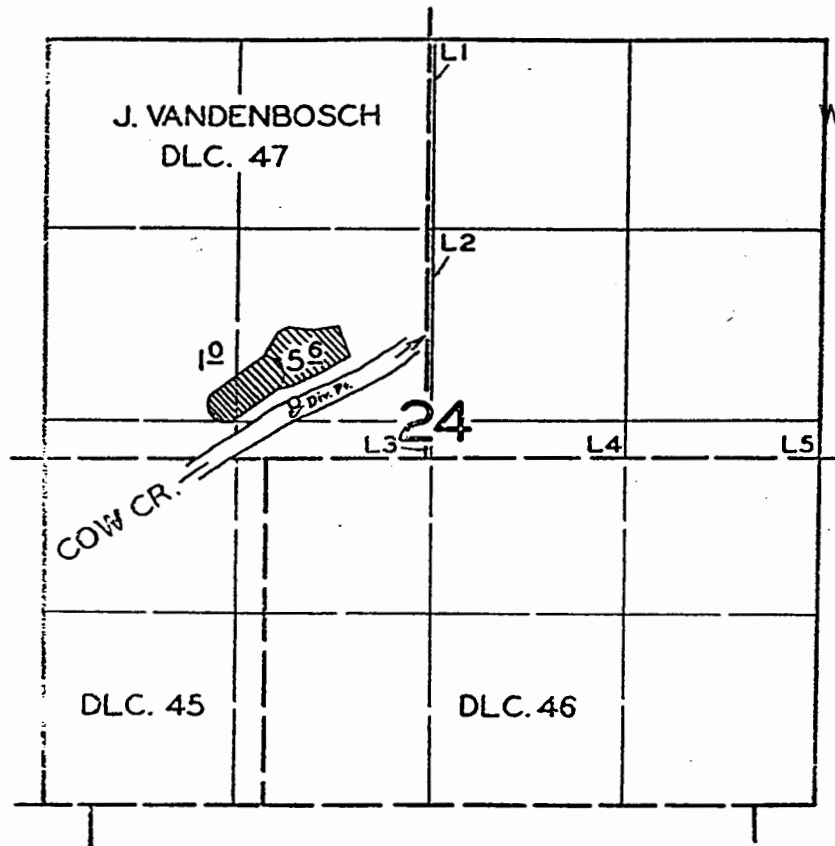

FINAL PROOF SURVEY
UNDER

Application No. 32481 Permit No. 25825
IN NAME OF

RIDDLE SCHOOL DISTRICT #70

Surveyed JUN. 20 1959, by M. BISH

Cow

Application No. 73490
Permit No.
T.27S., R.6W., W.M.

RECEIVED

JUL 13 1993

WATER RESOURCES DEPT.
SALEM, OREGON

RECEIVED

OCT - 7 1996

WATER RESOURCES DEPT.
SALEM, OREGON

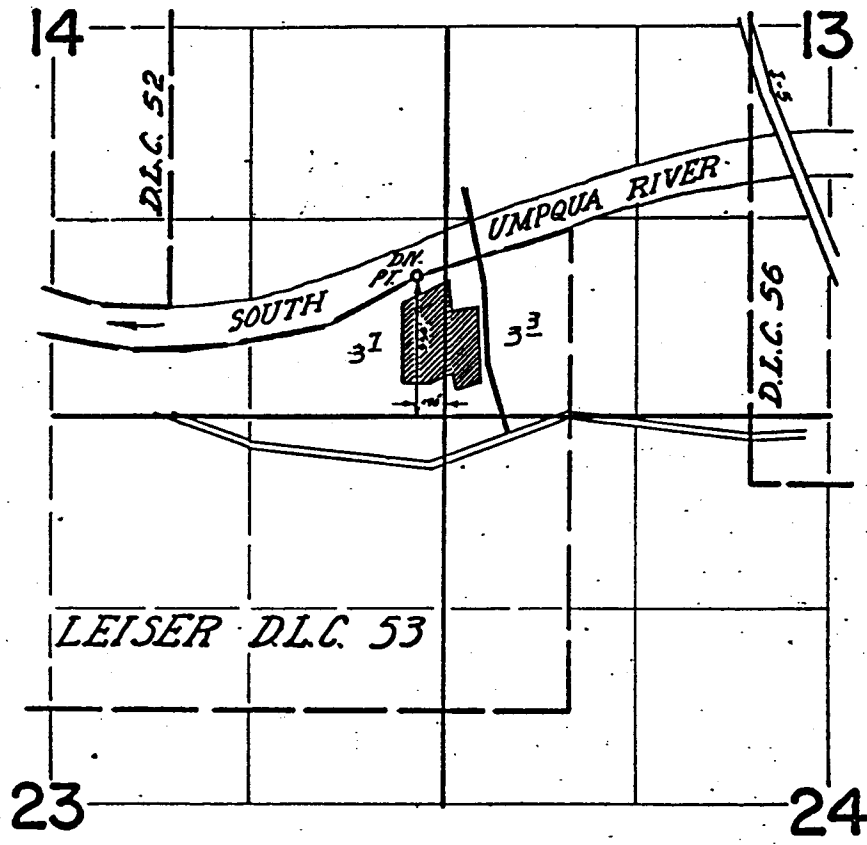

FINAL PROOF SURVEY
UNDER

3/11/71

Application No. 48034 Permit No. 36020
IN NAME OF

CITY OF ROSEBURG

Surveyed Sept 11 1974, by D. Norby

Application No. 68969

Permit No. 49934

49934

T. 28 & 29 S. R. 6 W.

U&I 92-1

RECEIVED
DEC 1 1986

WATER RESOURCES DEPT.
SALEM, OREGON

Application No. 73480

Permit No. 52932

RECEIVED

JUL 13 1993

WATER RESOURCES DEPT.
SALEM, OREGON

RECEIVED

OCT - 7 1996

WATER RESOURCES DEPT.
SALEM, OREGON

T. 28 S.
T. 29 S.

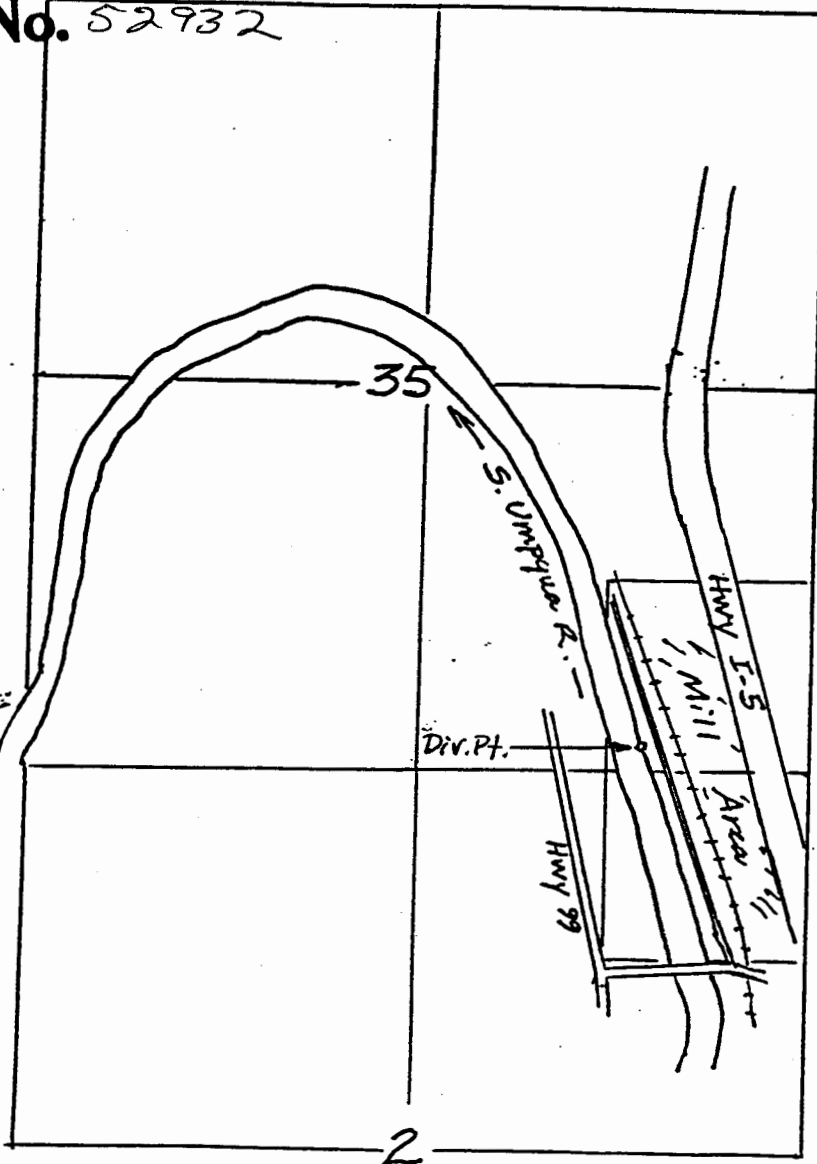

L-P Corp.
Round Prairie

Scale: 4" = 1 mile

Div. Pt. : 170' N. and 1120' W. from
the SE Cor. Sec. 35.