

I-94-4

RECEIVED

JUN 27 1994

CITY OF WINSTON WATER RESOURCES DEPT.
WINSTON, OR 97495 SALEM, OREGON

WATER RIGHT APPLICATION MAP
T28S. R6W.WM
SCALE 1" = 1320'
COUNTY OF DOUGLAS

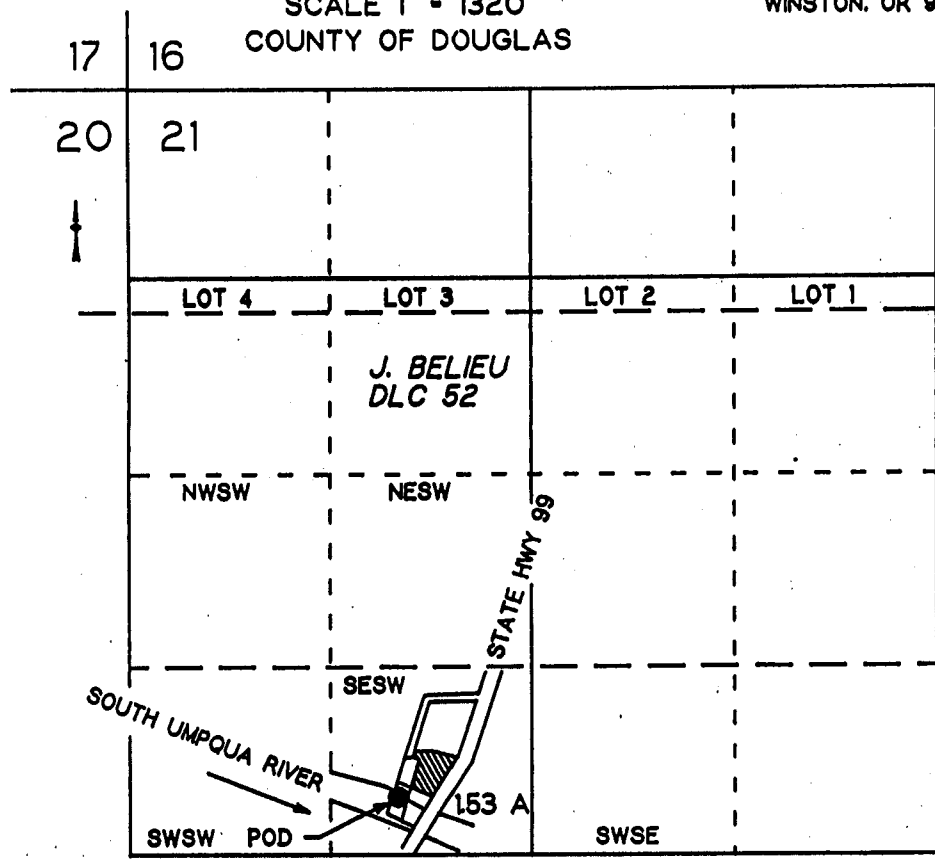

POD IS 4880 FT S AND 1810 FT E FROM NW COR SEC 21

TWP 31S. R4W.WM

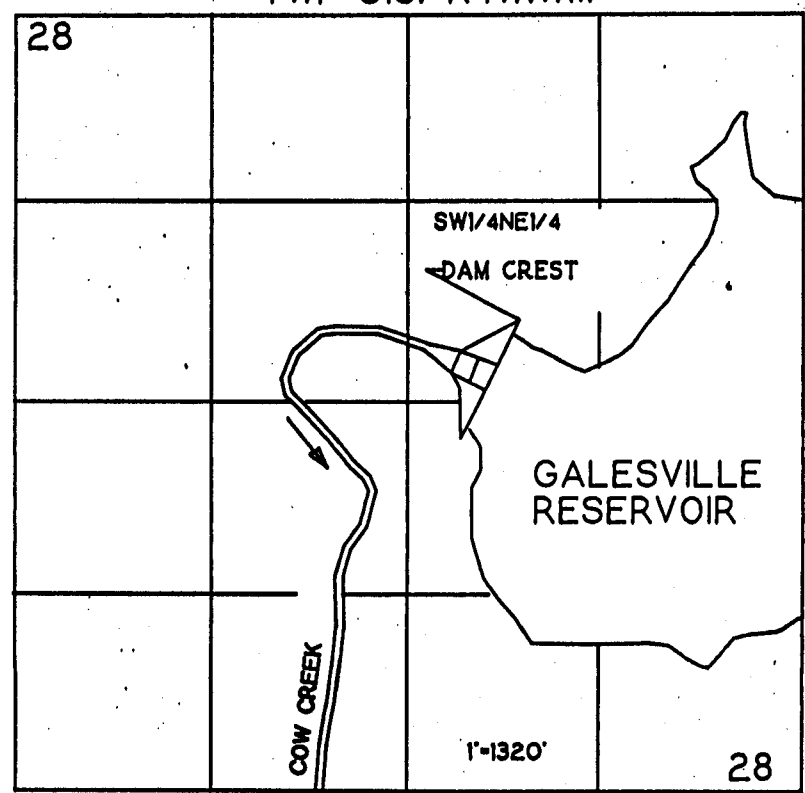

DAM (POD) - 2920 FT N; 2060 FT W FROM SE COR SEC 28

PRIMARY: SOUTH UMPQUA RIVER. CERTIFICATE 34978. AUG 9, 1962
SUPPLEMENTAL: GALESVILLE RESERVOIR

THIS IS A WATER RIGHT APPLICATION BY THE CITY OF WINSTON. THIS MAP IS FOR THE PURPOSE OF IDENTIFYING THE LOCATION OF THE WATER RIGHT ONLY AND IS NOT INTENDED TO PROVIDE LEGAL DIMENSIONS OR LOCATIONS OF PROPERTY OWNERSHIP LINES.

Application No. 70270
Permit No.

Certified Water Right Examiner
#048 WRE
Maurice E. Farr
Maurice E. Farr
Nov. 19, 1987
STATE OF OREGON

EXPIRES 12-31-93

RECEIVED

JUN 27 1994

WATER RIGHT APPLICATION MAP

T28S, R6W, WM

SCALE 1" = 1320'

COUNTY OF DOUGLAS

FREEDA SCHOFIELD OR
KARLA ROADY
2128 SW BURDETTE DRIVE
ROSEBURG, OR 97470
PH (503) 679-6171

WATER RESOURCES DEPT.
SALEM, OREGON

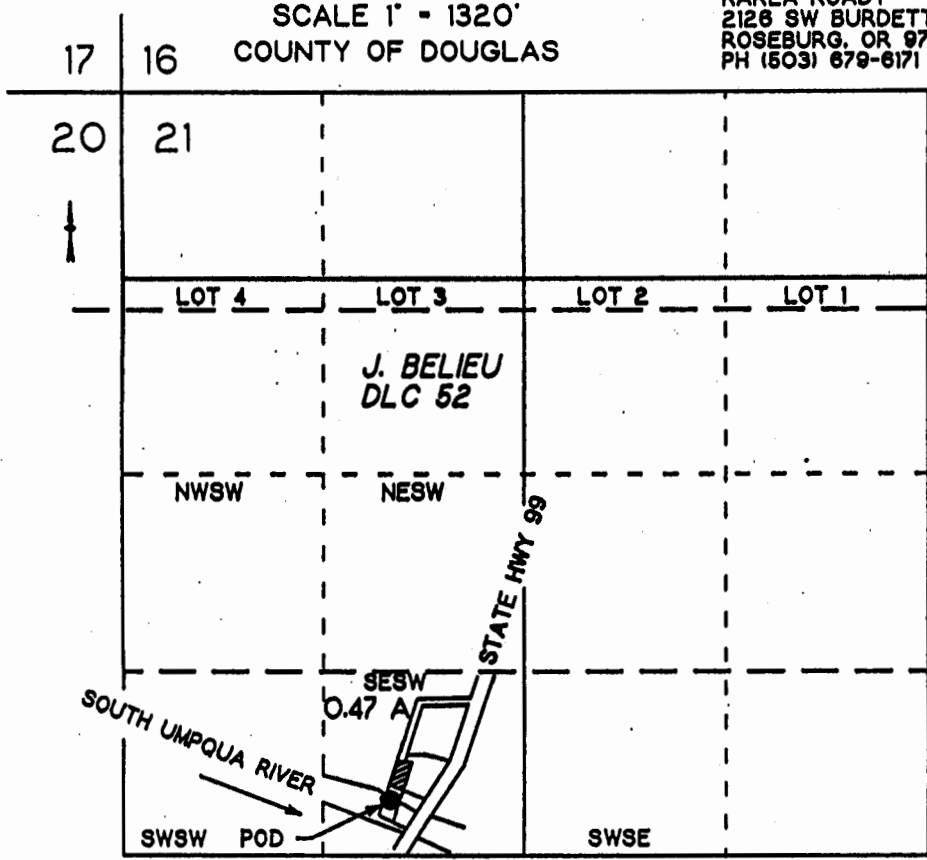

POD IS 4880 FT S AND 1810 FT E FROM NW COR SEC 21

TWP 31S, R4W, WM

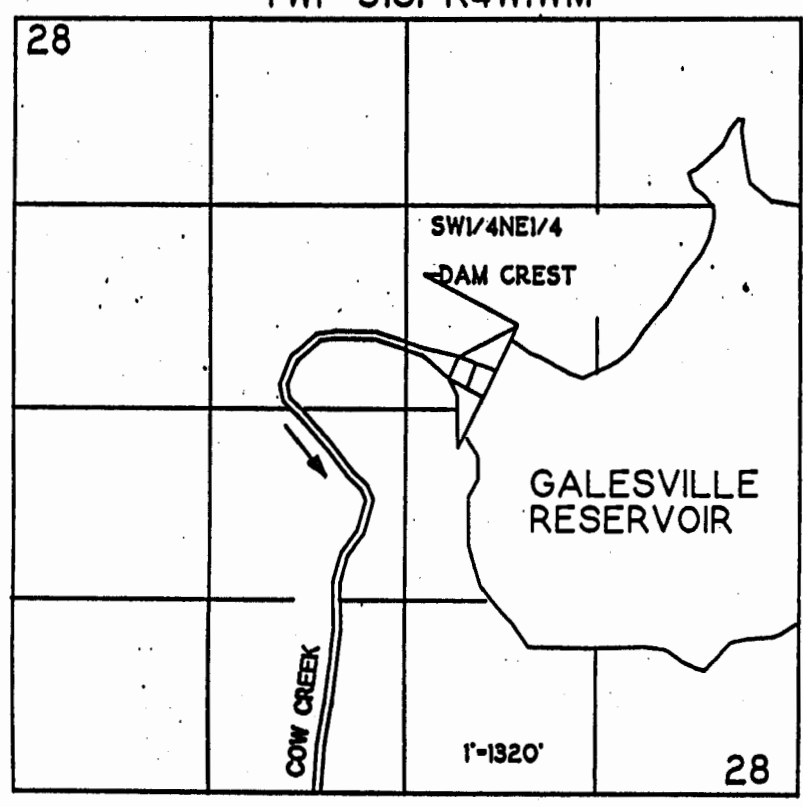

DAM (POD) - 2920 FT N; 2060 FT W FROM SE COR SEC 28

PRIMARY: SOUTH UMPQUA RIVER, CERTIFICATE 34978, AUG 9, 1962
SUPPLEMENTAL: GALESVILLE RESERVOIR
FREEDA J. SCHOFIELD & KARLA L. ROADY

THIS IS A WATER RIGHT APPLICATION BY THE CITY OF WINSTON. THIS MAP IS FOR THE PURPOSE OF IDENTIFYING THE LOCATION OF THE WATER RIGHT ONLY AND IS NOT INTENDED TO PROVIDE LEGAL DIMENSIONS OR LOCATIONS OF PROPERTY OWNERSHIP LINES.

Application No. 74,270
Permit No.

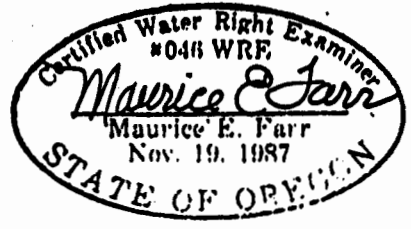

EXPIRES 12-31-93

U.F.V. 94-1

T 27 S R 6 W W.M.
SW 1/4 & NW 1/4
SECTION 36

RECEIVED

JUN 27 1994

WATER RESOURCES DEPT.
SALEM, OREGON

SCALE 1" = 1000'
APPLICATION MAP

PREPARED BY GARY T. SMITHER P.L.S., C.W.R.E.

THIS MAP IS FOR THE PURPOSE OF IDENTIFYING THE LOCATION OF A PROPOSED WATER RIGHT ONLY AND IS NOT INTENDED TO PROVIDE LEGAL DIMENSIONS OR LOCATION OF PROPERTY OWNERSHIP LINES.

WATER IS TO BE DIVERTED FROM A POINT ON THE RIGHT BANK OF THE SOUTH FORK OF THE UMQUA RIVER THAT IS WEST 4200 FEET AND SOUTH 3000 FEET FROM THE NORTHEAST CORNER OF SECTION 36.

METHOD OF DIVERSION IS BY 4,000 GALLON WATER TRUCK
QUANTITY TO BE DIVERTED ANNUALLY IS 5 ACRE FEET

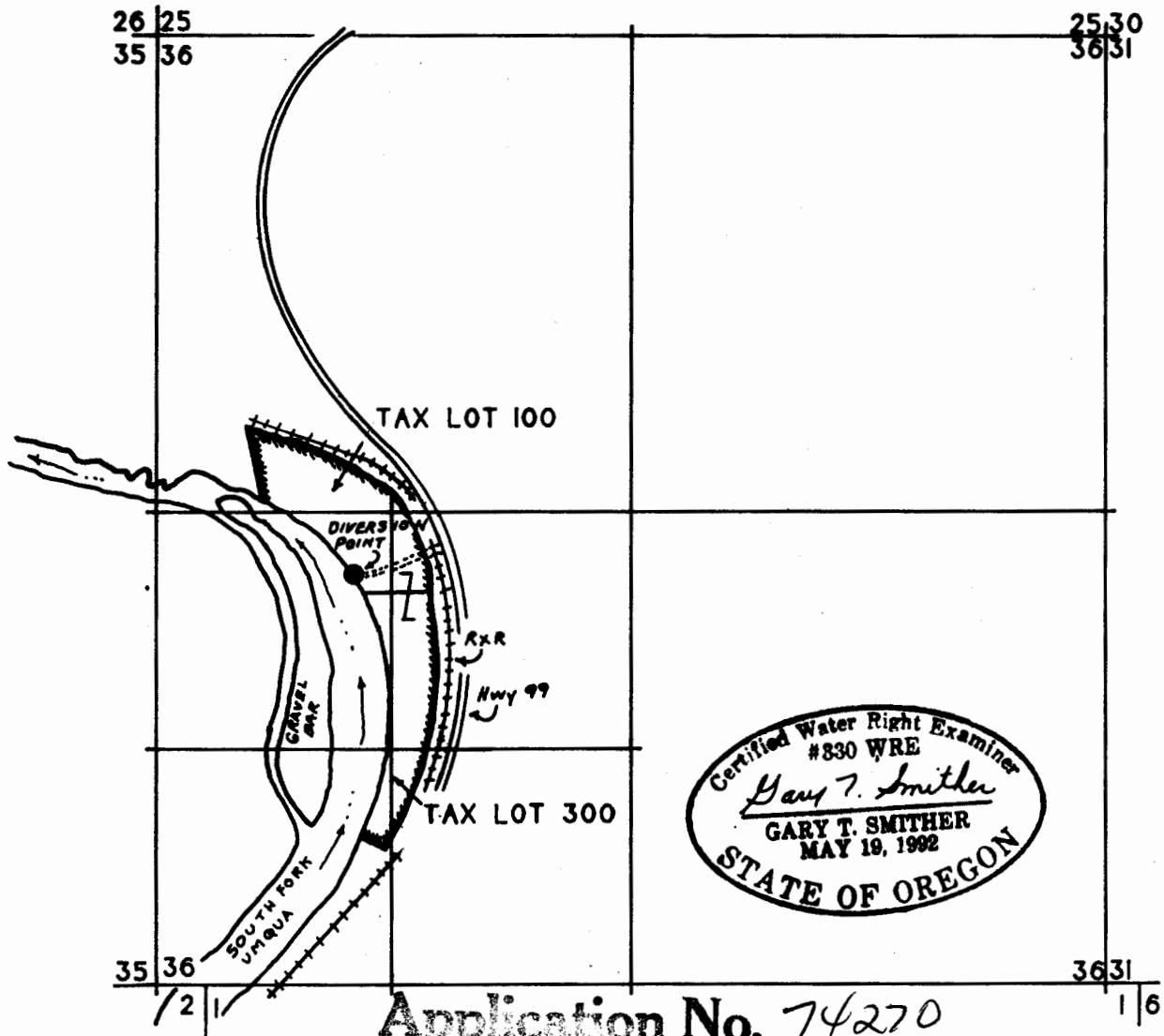
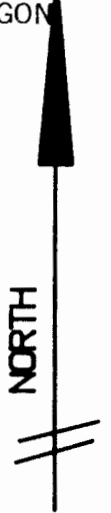

Application No. 74270
Permit No.

46646
I-94-3

T. 29 S., R. 6 W., W.M.

RECEIVED
JUN 27 1994
WATER RESOURCES DEPT.
SALEM, OREGON

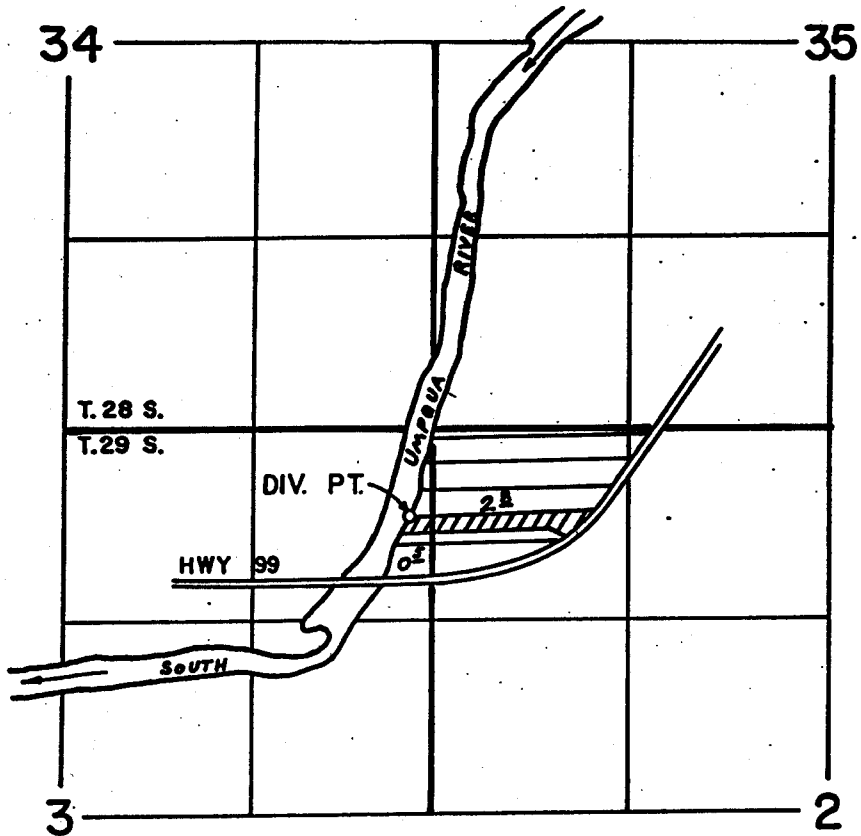

DIV. PT. LOCATION: 600' S., 160' W. OF N.E. COR. OF SEC 3

SCALE: 4" = 1 mile

FINAL PROOF SURVEY
UNDER

Application No. 63207... Permit No. 46696.....
IN NAME OF

.....LORI BROWN.....

Surveyed DEC. 13, 1983, by J. E. Cashion

Application No. 74270
Permit No.

GALESVILLE PROJECT APPLICATION MAP

CONTRACT NUMBER: _____

RESERVOIR LOCATED IN Section 28, T 31 S, R 4 W, WM.

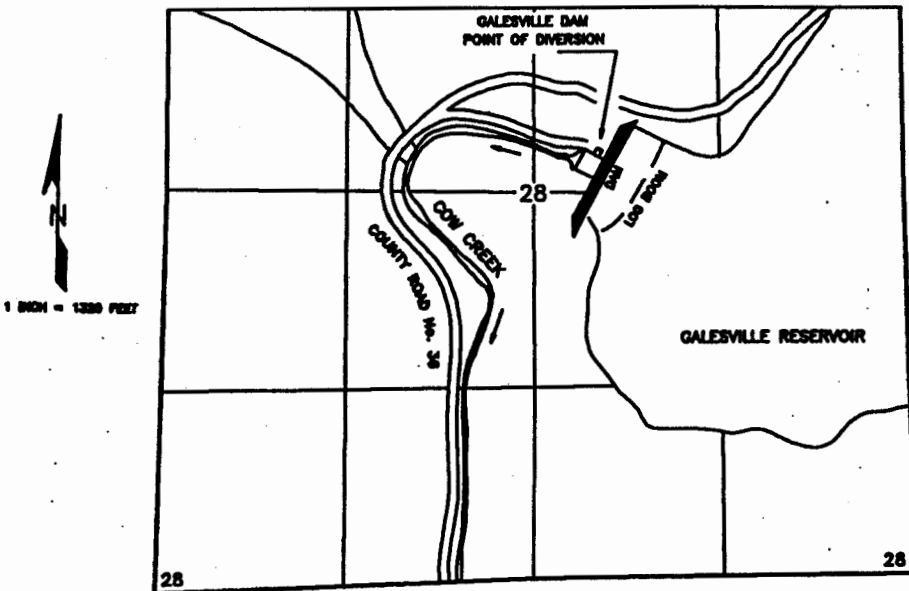

Point of Diversion:
 2,920 feet North and 2,060 feet West
 from the Southeast Corner of Section 28,
 within the SW $\frac{1}{4}$ NE $\frac{1}{4}$ of Section 28,
 Township 31 South, Range 4 West, WM,
 Douglas County.

RECEIVED
 JUN 27 1994
 WATER RESOURCES DIVISION
 SALEM, OREGON

PLACE OF USE: T 26 S, R 6 W, WM. & T 27 S, R 6 W, WM.

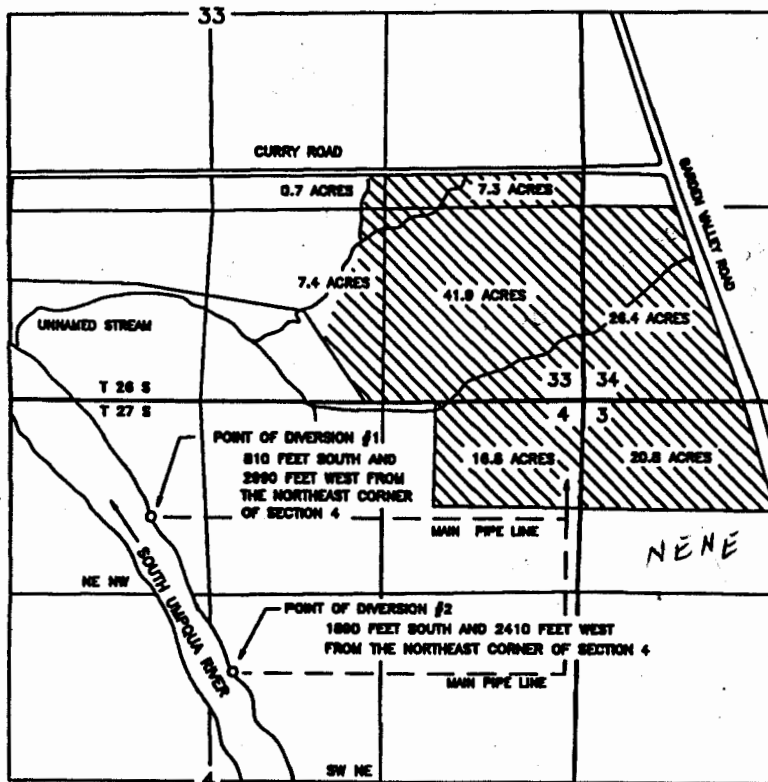

Certified Water Right Examiner
 #054 WRE
James F. Gosson
 James F. Gosson
 Nov. 19, 1987
 STATE OF OREGON

THE PURPOSE OF THIS MAP IS TO IDENTIFY THE LOCATION OF THE WATER RIGHT. IT IS NOT INTENDED TO PROVIDE INFORMATION RELATIVE TO THE LOCATION OF PROPERTY OWNERSHIP BOUNDARY LINES.

Application No. 74270
 Permit No.

Survey Plat.

Township 31 South Range 4 West W.M.

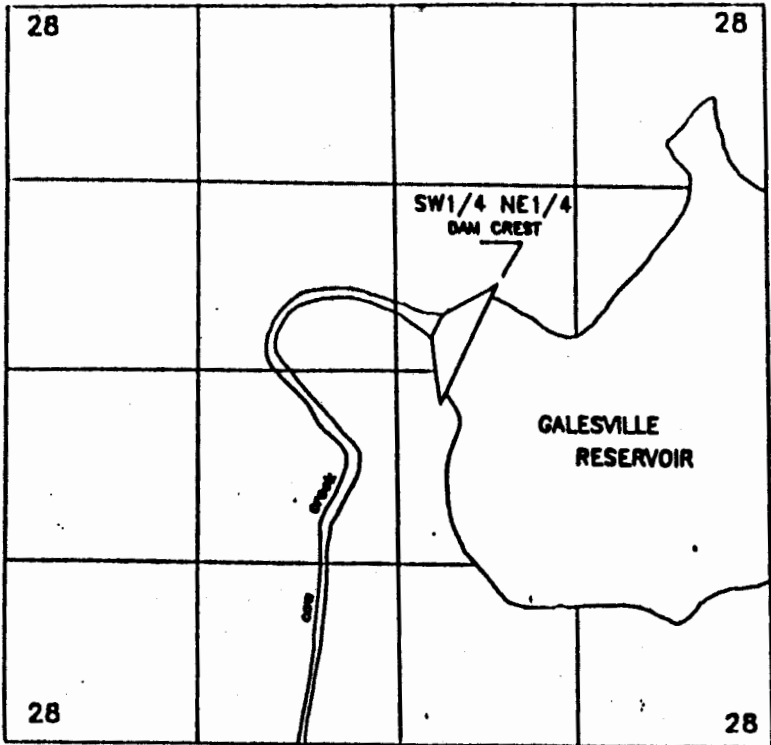

GALESVILLE PROJECT
 Douglas County, Oregon
 Contract No: _____

Point of Diversion:
 2,920'N.; 2,060'W
 From SE Cor. Sec. 28
 Within Township 31 South
 Range 4 West W.M.

SCALE
 1" = 1320'

RECEIVED
 JUN 27 1994
 WATER RESOURCES DEPT.
 SALEM, OREGON

Dam (Pod) = 2920'N.; 2060'W. From S.E. Cor. Sec. 28

PLACE OF USE S 1/2, SECTION 33, T. 31 S., R. 4 W., W.M.

SCALE: 1" = 400'

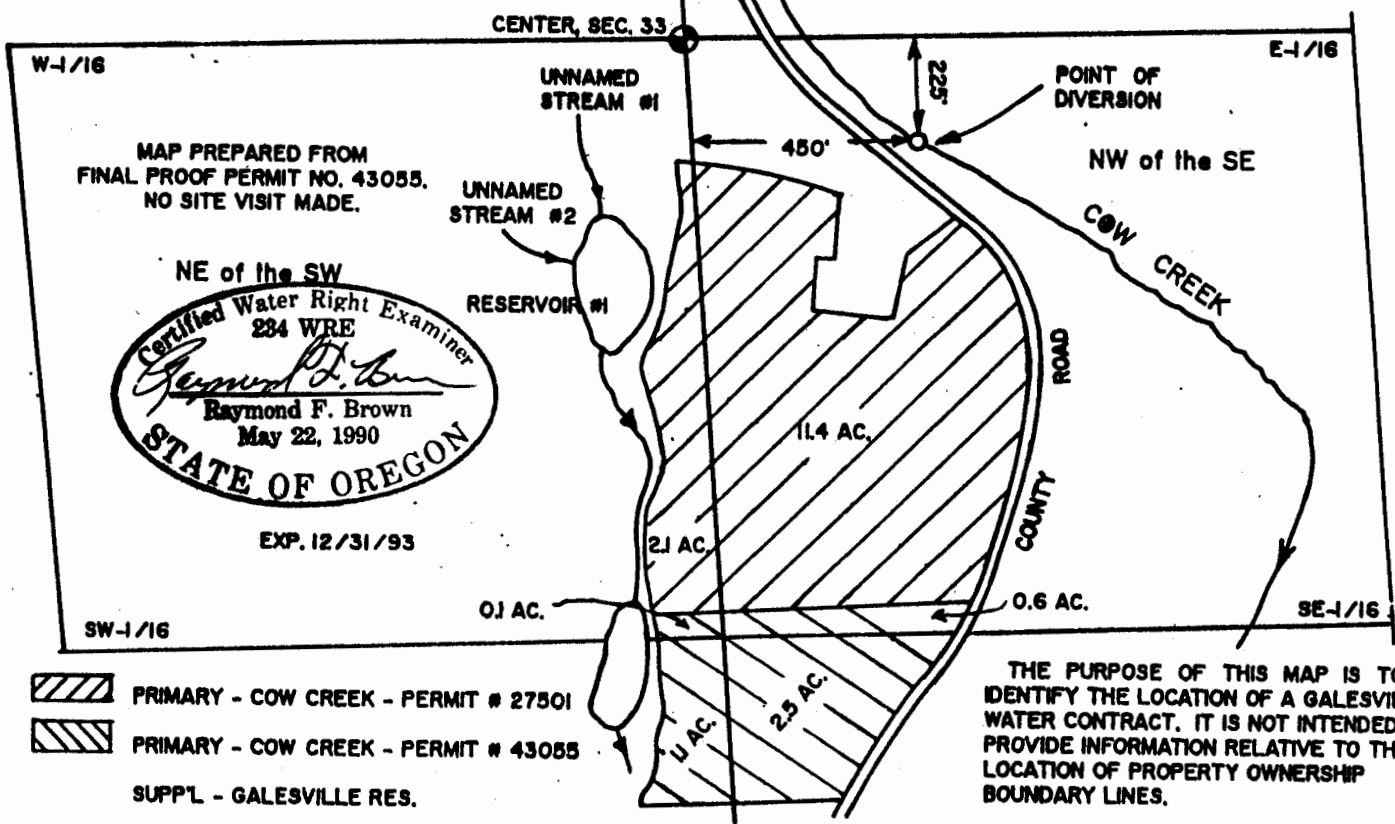

Application No. 74270
 Permit No.

Township 31 South Range 4 West W.M.

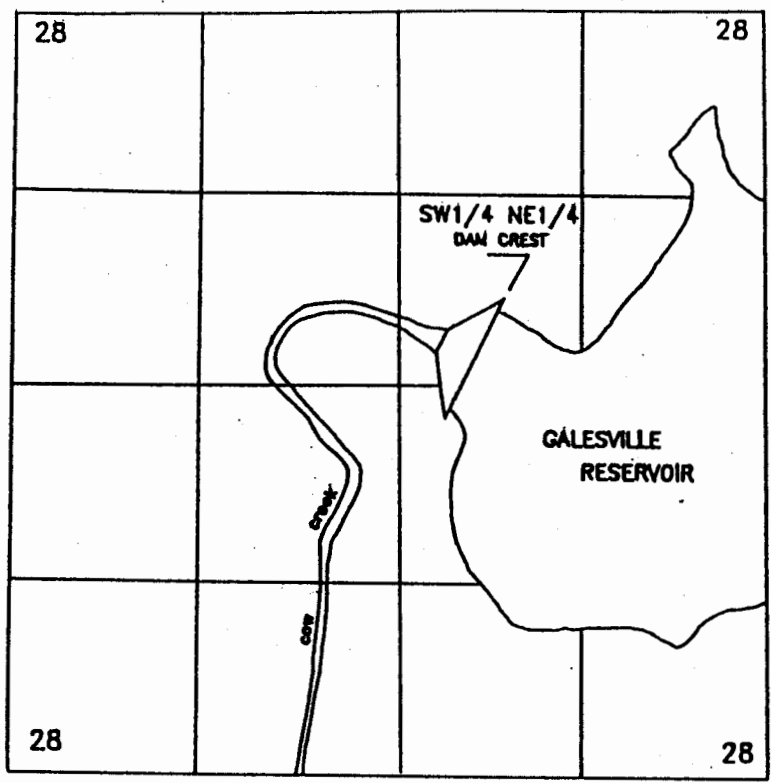

GALESVILLE PROJECT
 Douglas County, Oregon
 Contract No: _____

Point of Diversion:
 2,920'N.; 2,060'W
 From SE Cor. Sec. 28
 Within Township 31 South
 Range 4 West W.M.

N
 SCALE
 1" = 1320'

RECEIVED

JUN 27 1994
 WATER RESOURCES DEPT.
 SALEM, OREGON

Dam (Pod)=2920'N.;2060'w. From S.E. Cor. Sec. 28

PLACE OF USE

T. 30S. R. 6W.

RON AND DIANNE SMITH

N
 1 INCH = 1320 FEET

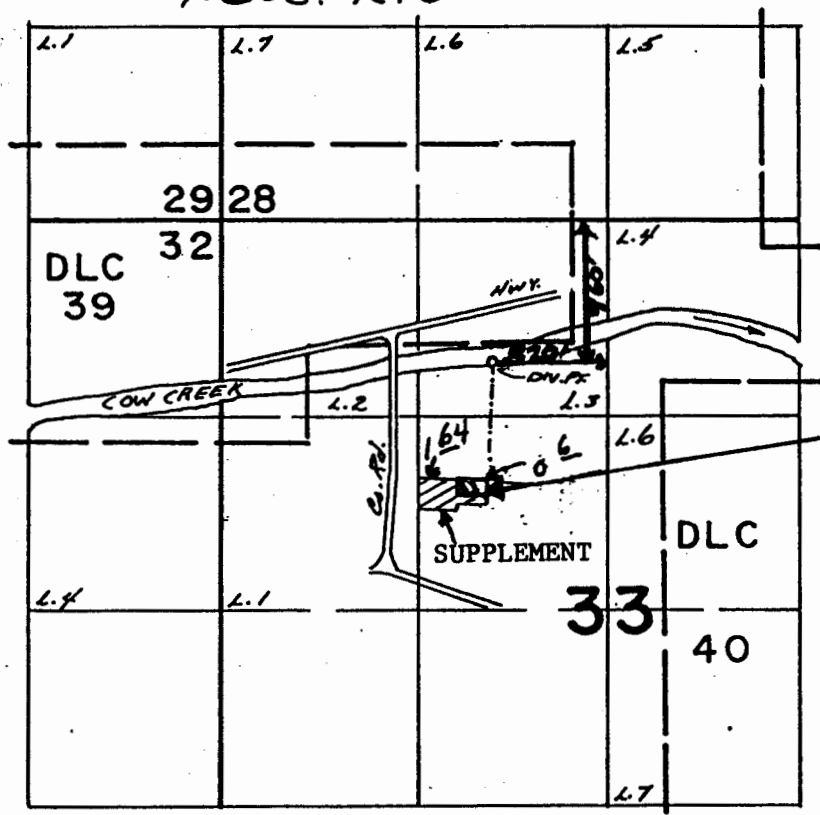

PRIMARY AND
 SUPPLEMENT

THE PURPOSE OF THIS MAP IS
 TO IDENTIFY THE LOCATION OF
 THE WATER RIGHT. IT IS NOT
 INTENDED TO PROVIDE
 INFORMATION RELATIVE TO THE
 LOCATION OF PROPERTY
 OWNERSHIP BOUNDARY LINES.



Cow Cr. Pri.