

RECEIVED

MAP 2 of 2

210 65

DEC 20 1995

WATER RESOURCES DEPT.
SALEM, OREGON

PLAT
OF

SURVEY IN THE S 1/2 OF SEC. 25
T. 40 S., R. 8 W., W.M., JOSEPHINE
COUNTY, OREGON

SCALE 1" = 200'

1775 HAPPY CAMP RE
CAVE JUNCTION OR 9752

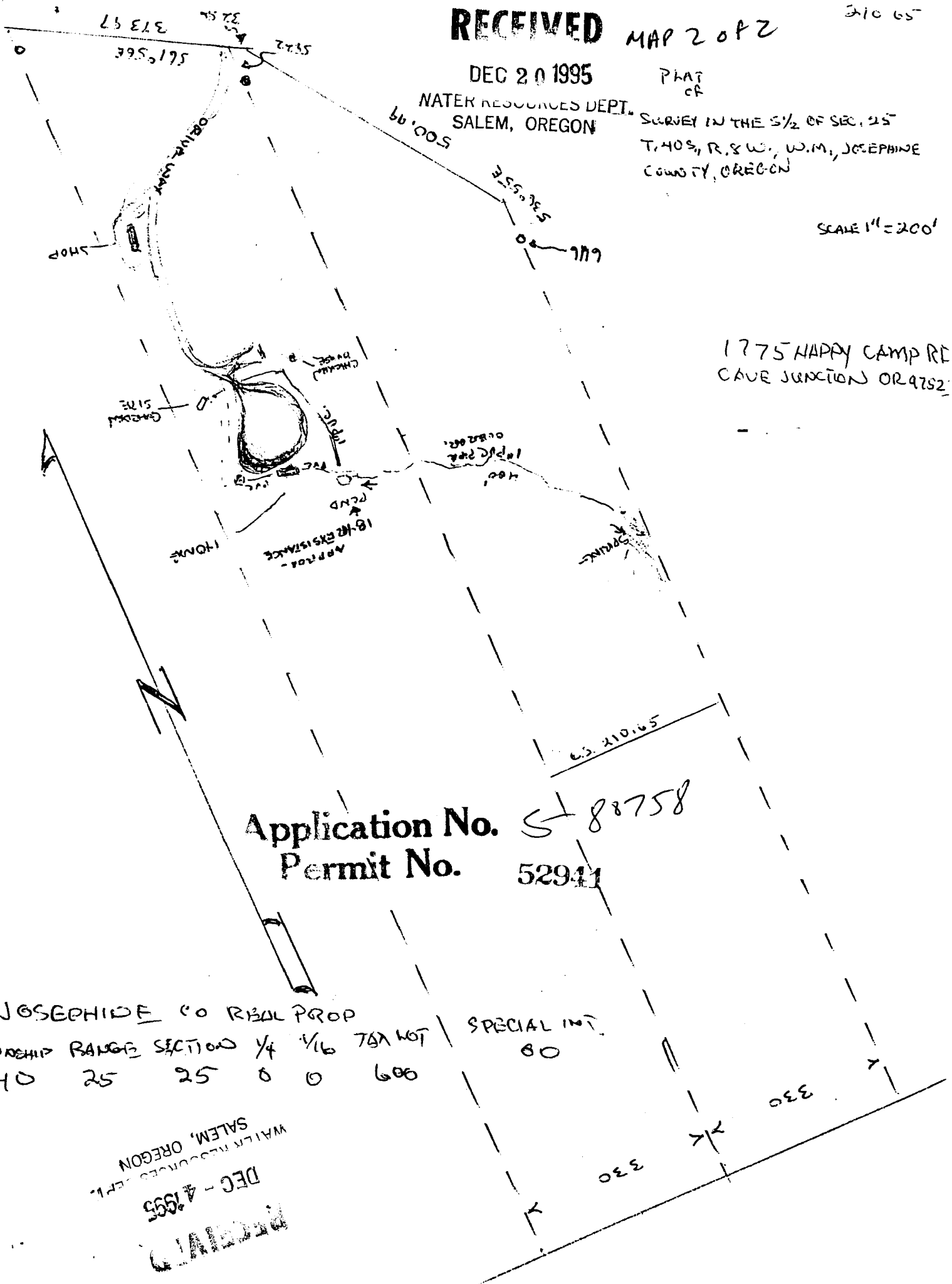

Application No.

88758

Permit No.

52941

JOSEPHINE CO REAL PROP

TOWNSHIP	RANGE	SECTION	1/4	1/16	TAX LOT
40	25	25	0	0	600

SPECIAL INT.
80

WATER RESOURCES DEPT.
SALEM, OREGON

DEC - 4 1995

RECEIVED

JOSEPHINE COUNTY

1"=400'

SEE MAP 40 8 24

SCALE 1:9600

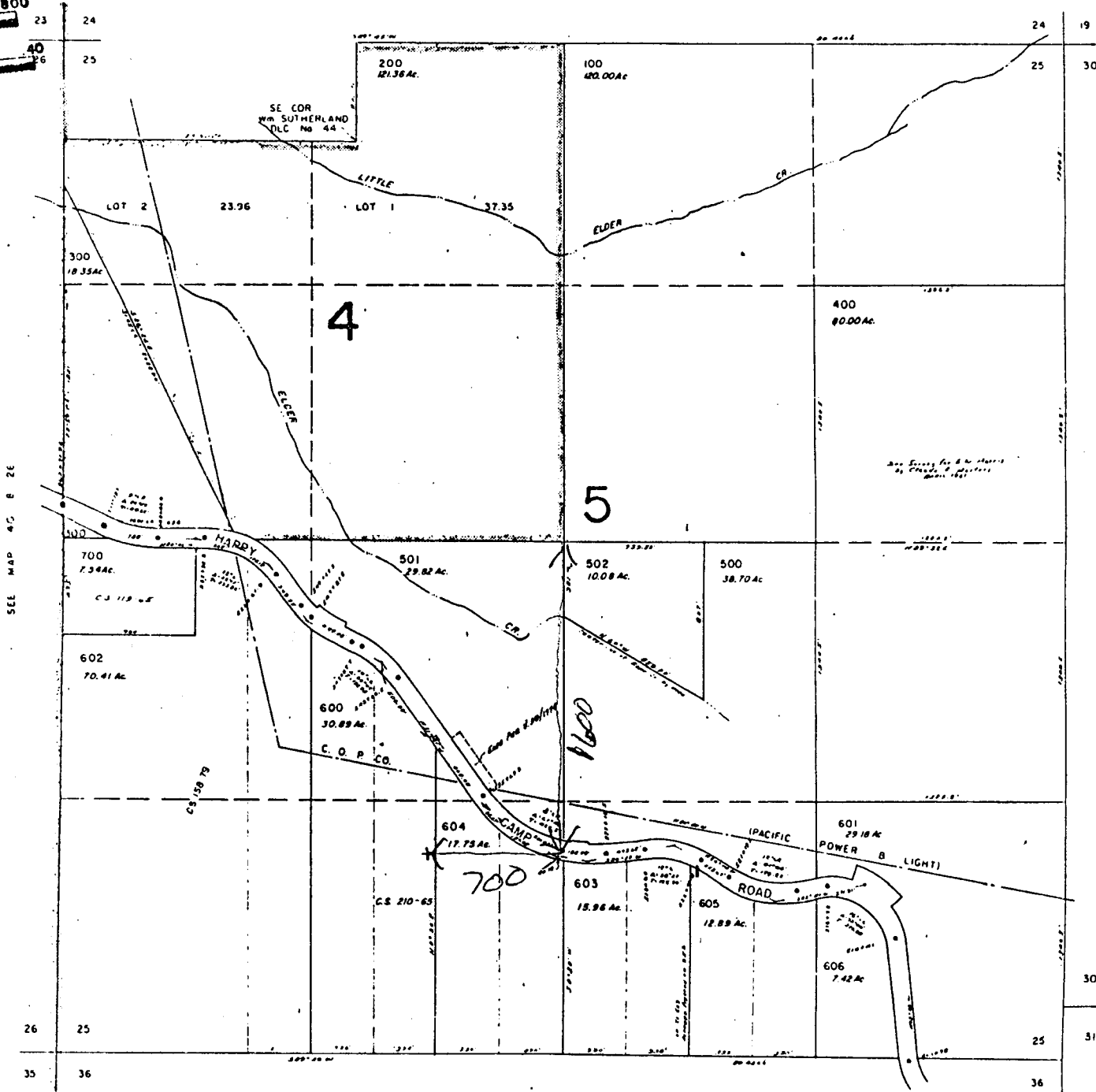
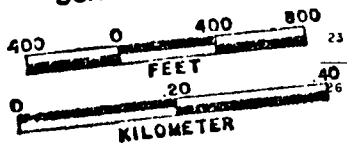

copy working

Application No. S-80758
Permit No. 52941

MAP 1 of 2

