

SECTION 17 T.1N., R.1W., W.M.
WASHINGTON COUNTY, OREGON

N.E. COR
J. BRUGNER D.L.C. 52

RECEIVED

JUL 23 1996
WATER RESOURCES DEPT.
SALEM, OREGON

T.L. 500

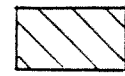

SUPPLEMENTAL TO
PERMIT G-9807



PRIMARY

SCALE: 1" = 200'

74450

MAP BASE:
WAC PHOTO
COUNTY TAX MAP

52987

WATER RIGHT APPLICATION MAP

PREPARATION OF THIS MAP IS FOR THE
PURPOSE OF IDENTIFYING THE LOCATION OF
THE WATER RIGHT ONLY. THERE IS NO INTENT
TO PROVIDE DIMENSIONS OR LOCATION OF
PROPERTY OWNERSHIP LINES.

WEST OREGON NURSERY, INC.
3550 N.W. SALTZMAN RD
PORTLAND, OR 97229

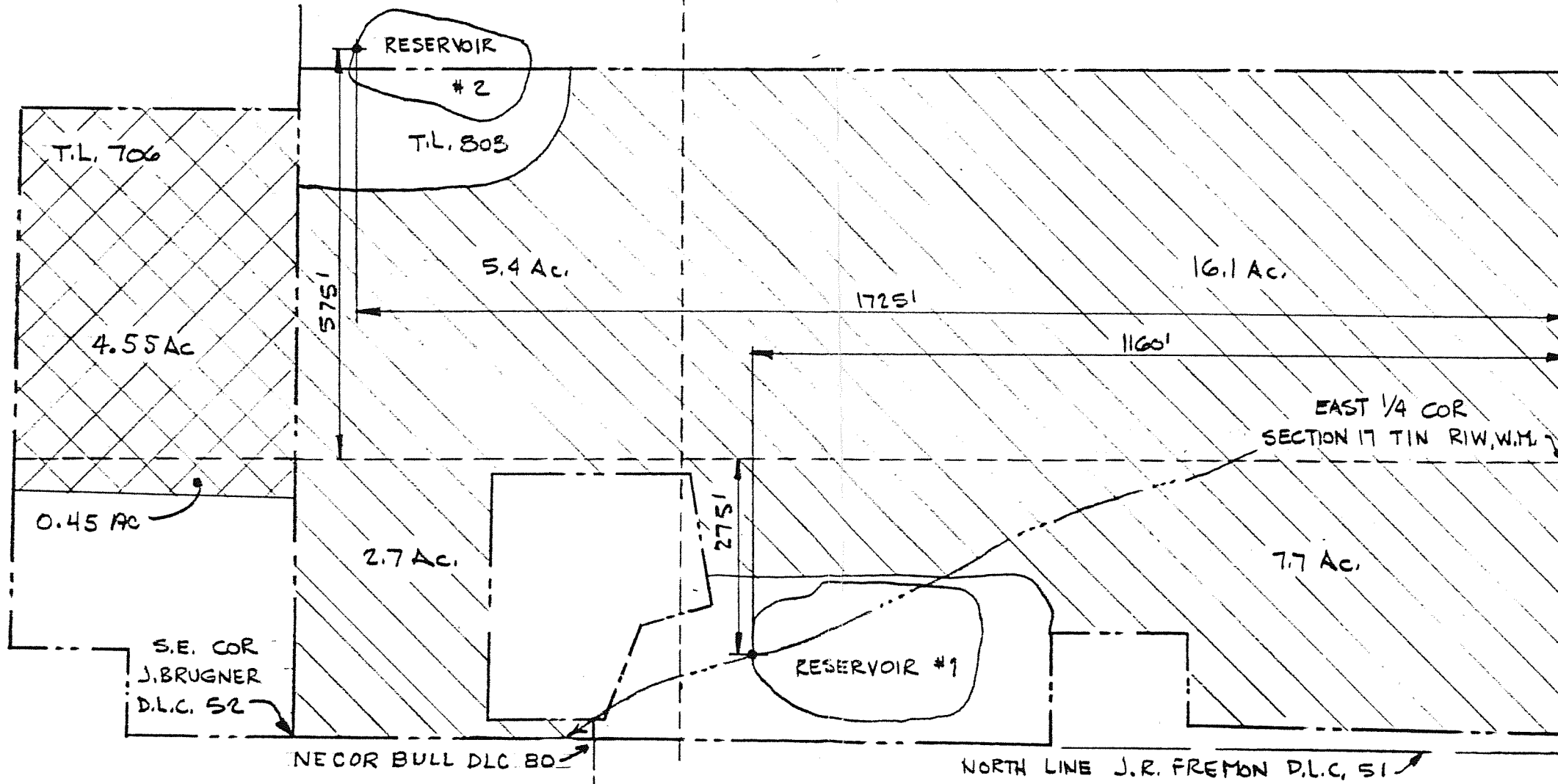

REV 7-19-96

designed	drawn	checked	drawing no.	sheet no.
WRV	WRV	WRV	94-B-09	1/1
by	date			
WRV	3-31-94			
WRV	3-21-94			
WRV	3-31-94			

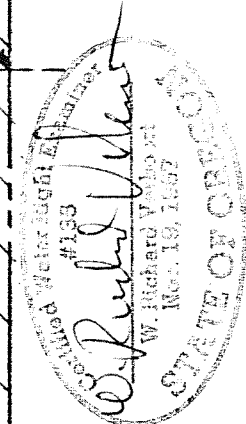

VERBOORT ENGINEERING
AGRICULTURE-CIVIL-WATER RESOURCES
HILLSBORO, OREGON