

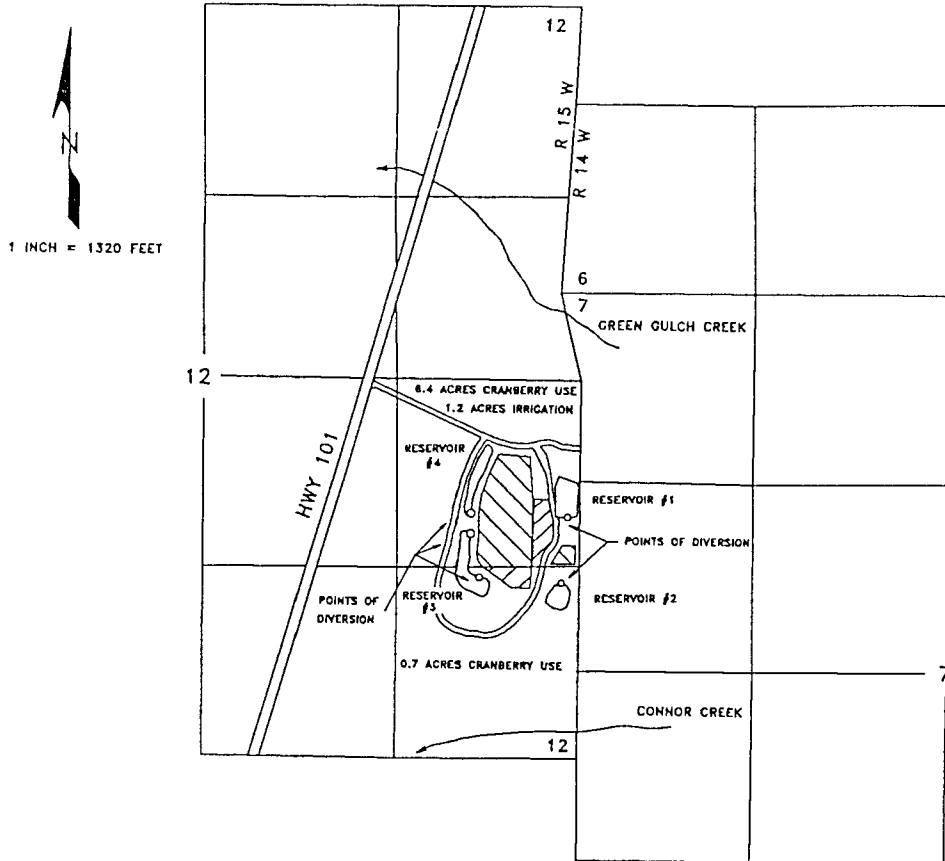

Application No. 72431
Permit No. 52998
APPLICATION MAP

IN THE NAME OF WALTER BELDEN

SECTION 12, TOWNSHIP 30 SOUTH, RANGE 15 WEST, W.M.



-  CRANBERRY USE (7.1 ACRES)
-  IRRIGATION (1.2 ACRES)

THE POINTS OF DIVERSION ARE TO BE LOCATED:

SOURCE	NORTH	WEST	¼ ¼	SECTION
RESERVOIR #1	1700 FEET	100 FEET	NE¼SE¼	12
RESERVOIR #2	1250 FEET	150 FEET	SE¼SE¼	12
RESERVOIR #3	1270 FEET	700 FEET	SE¼SE¼	12
	1660 FEET	780 FEET	NE¼SE¼	12
RESERVOIR #4	1700 FEET	780 FEET	NE¼SE¼	12

ALL FROM THE SOUTHEAST CORNER OF SECTION 12, TOWNSHIP 30 SOUTH, RANGE 15 WEST, W.M., COOS COUNTY.

THE PURPOSE OF THIS MAP IS TO IDENTIFY THE LOCATION OF THE WATER RIGHT. IT IS NOT INTENDED TO PROVIDE INFORMATION RELATIVE TO THE LOCATION OF PROPERTY OWNERSHIP BOUNDARY LINES.

