

T.30S.

R.15 W.W.M.

SEC. 11

Application No. ~~000~~ 73290
Permit No. 53003

MAR 1 1993

STATE OF OREGON
SALES

NE NW

NW NE

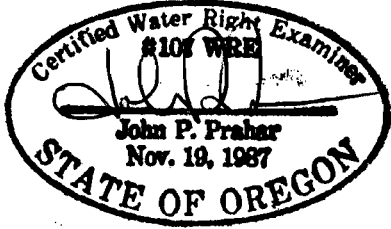

WELL #2 920' NORTH AND 900' EAST
SW CORNER NE 1/4

WELL #1 950' NORTH AND 530' EAST
SW CORNER NE 1/4



1" = 400'

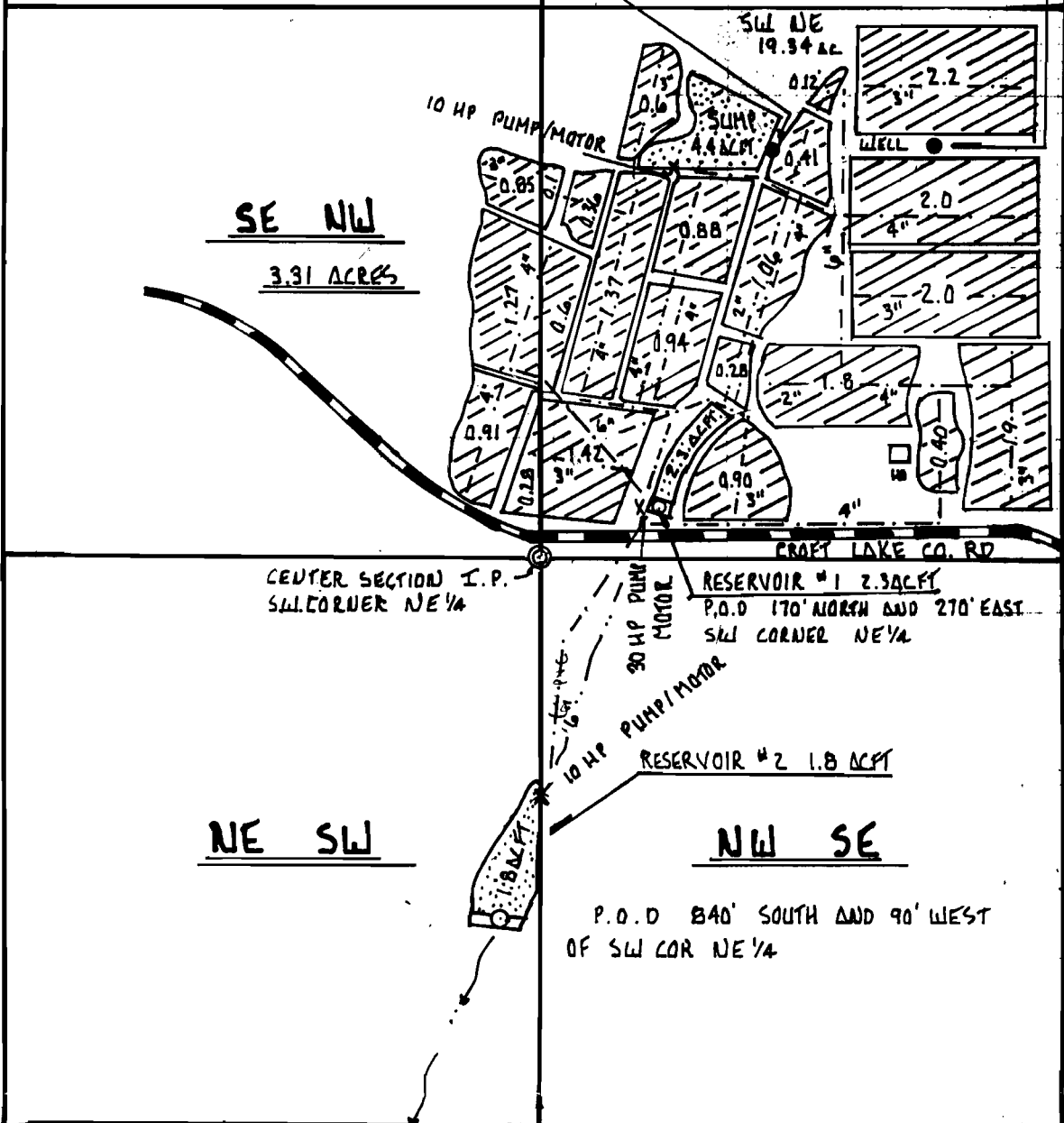

MAP TO ACCOMPANY THE APPLICATIONS TO APPROPRIATE, CONSTRUCT 2 RESERVOIRS AND APPROPRIATE GROUND WATERS IN COOS COUNTY, STATE OF OREGON

PREPARED FOR: Kenneth Hunnicutt
Rt. 1 Box 1485
Bandon, OR 97411
(503) 347-2785

LEGEND

- ⊙ monuments found
- main waterlines
- stream
- ▨ reservoirs/sumps
- ▬ Croft Lake Rd
- x pump/motors
- points of diversions
- wells

PREPARED BY: Prahar Surveying
1045 Baltimore #1
Bandon, OR 97411
(503) 347-9517

DATE: Feb. 24, 1993

Disclaimer: This map was prepared for the sole purpose of locating a water right and is not intended to give legal dimensions or show property ownership lines.