

Application No 73428
Permit No 53022

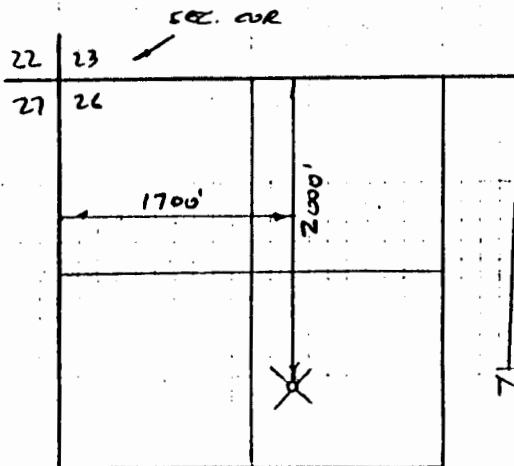

POINT OF DIVERSION
LOST CREEK RESERVOIR
T. 33S., R. 1E., W. 1M.

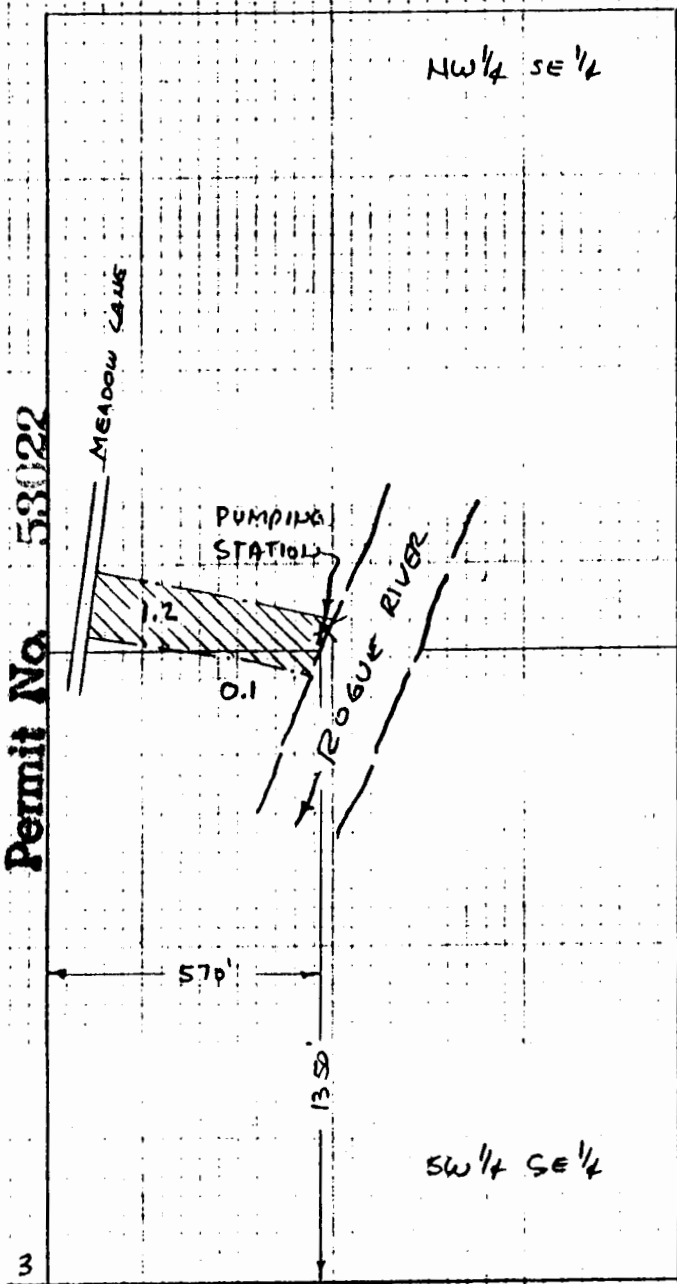
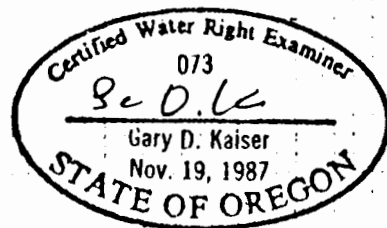

SCALE: 1" = 400'

JUN 7 1993

WATER RIGHTS DIVISION
SALEM, OREGON

MAP PREPARED TO ACCOMPANY
AN APPLICATION TO
APPROPRIATE SURFACE WATER
(WATER FROM LOST CREEK RESERVOIR
CONST. UNDER PERMIT No. R-8142)

PREPARED BY:
GARY D. KAISER
KAISER SURVEYING
19440 Hwy. 62
EAGLE POINT, OR 97524

FOR: NICHOLAS D. BROUSSARD
AND
DIANA BROUSSARD
7140 RAPP LAKE
TALENT, OR 97540

NOTE: MAP PREPARED FOR WATER
RIGHT PURPOSES ONLY, NOT FOR
PROPERTY BOUNDARY LOCATIONS

DATE: APRIL 9, 1993