

POINTS OF DIVERSION

No.	Description	Corner Tie (All corners are in T 26 S, R 5 W, W. M.)		
1	N. U. River	1,680 ft. South & 900 ft. East of Section Corner 9, 10, 15 & 16.	5	Spring 1,240 ft. South & 1,000 ft. East of 1/4 S Sections 10 & 15.
2	"	390 ft. South & 540 ft. East of 1/4 S Sections 10 & 15.	6	Spring 1,900 ft. South & 150 ft. East of 1/4 S Sections 15 & 22.
3	"	550 ft. North & 1,640 ft. East of 1/4 S Sections 14 & 15.		
4	"	160 ft. North & 540 ft. East of Section Corner 14, 15, 22 & 23.		

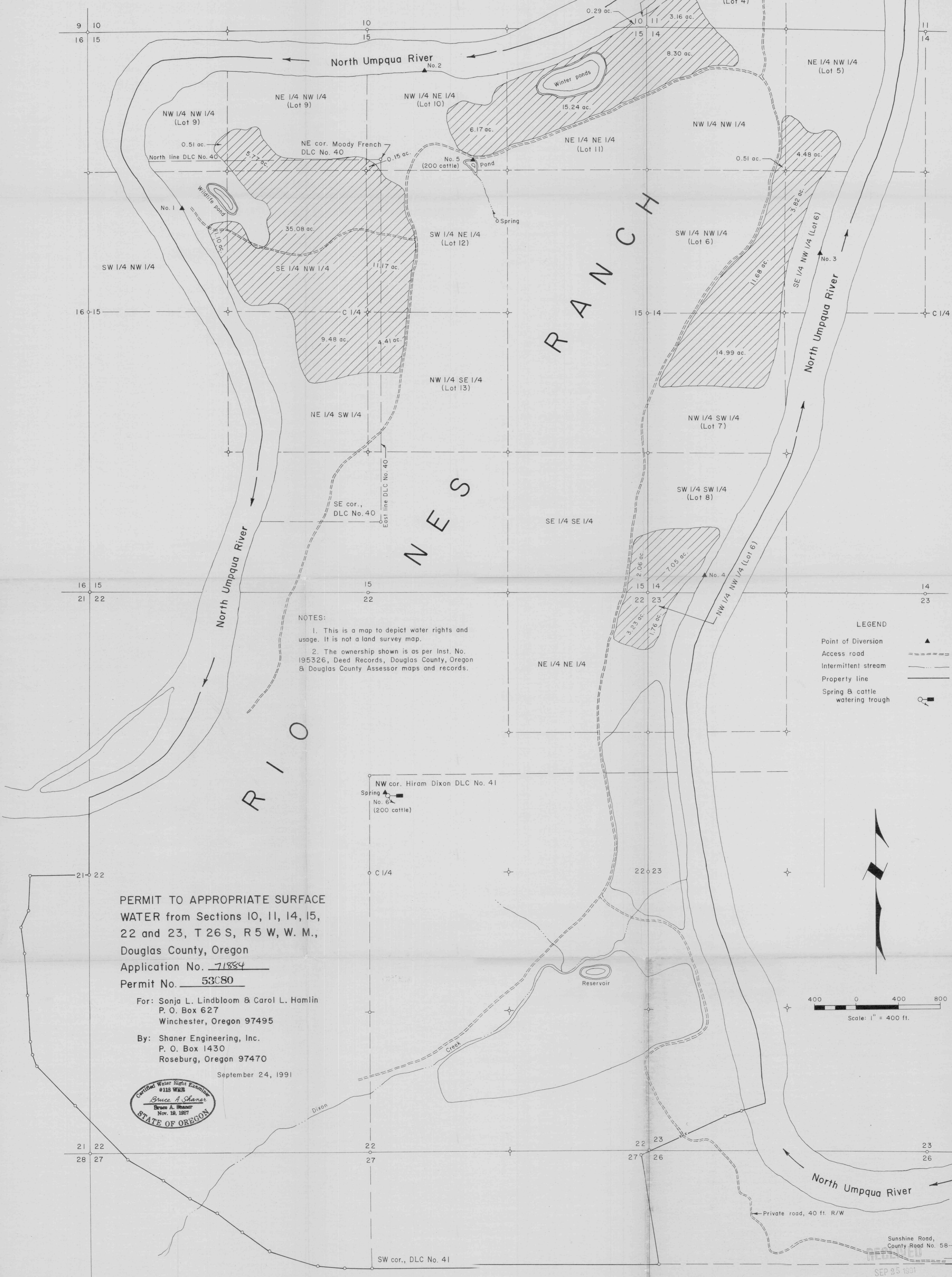

NOTES:
1. This is a map to depict water rights and usage. It is not a land survey map.
2. The ownership shown is as per Inst. No. 195326, Deed Records, Douglas County, Oregon & Douglas County Assessor maps and records.

LEGEND
Point of Diversion ▲
Access road - - -
Intermittent stream - - -
Property line ———
Spring & cattle watering trough [Symbol]

PERMIT TO APPROPRIATE SURFACE WATER from Sections 10, 11, 14, 15, 22 and 23, T 26 S, R 5 W, W. M., Douglas County, Oregon
Application No. 71934
Permit No. 53080

For: Sonja L. Lindbloom & Carol L. Hamlin
P. O. Box 627
Winchester, Oregon 97495
By: Shaner Engineering, Inc.
P. O. Box 1430
Roseburg, Oregon 97470

September 24, 1991

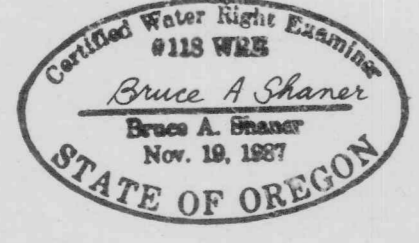

Scale: 1" = 400 ft.