

**RECEIVED**

SEP 22 1994

WATER RESOURCES DEPT.  
SALEM, OREGON

**RECEIVED**

NOV 12 1997

WATER RESOURCES DEPT.  
SALEM, OREGON

Lot 1 (SE 1/4 SW 1/4)

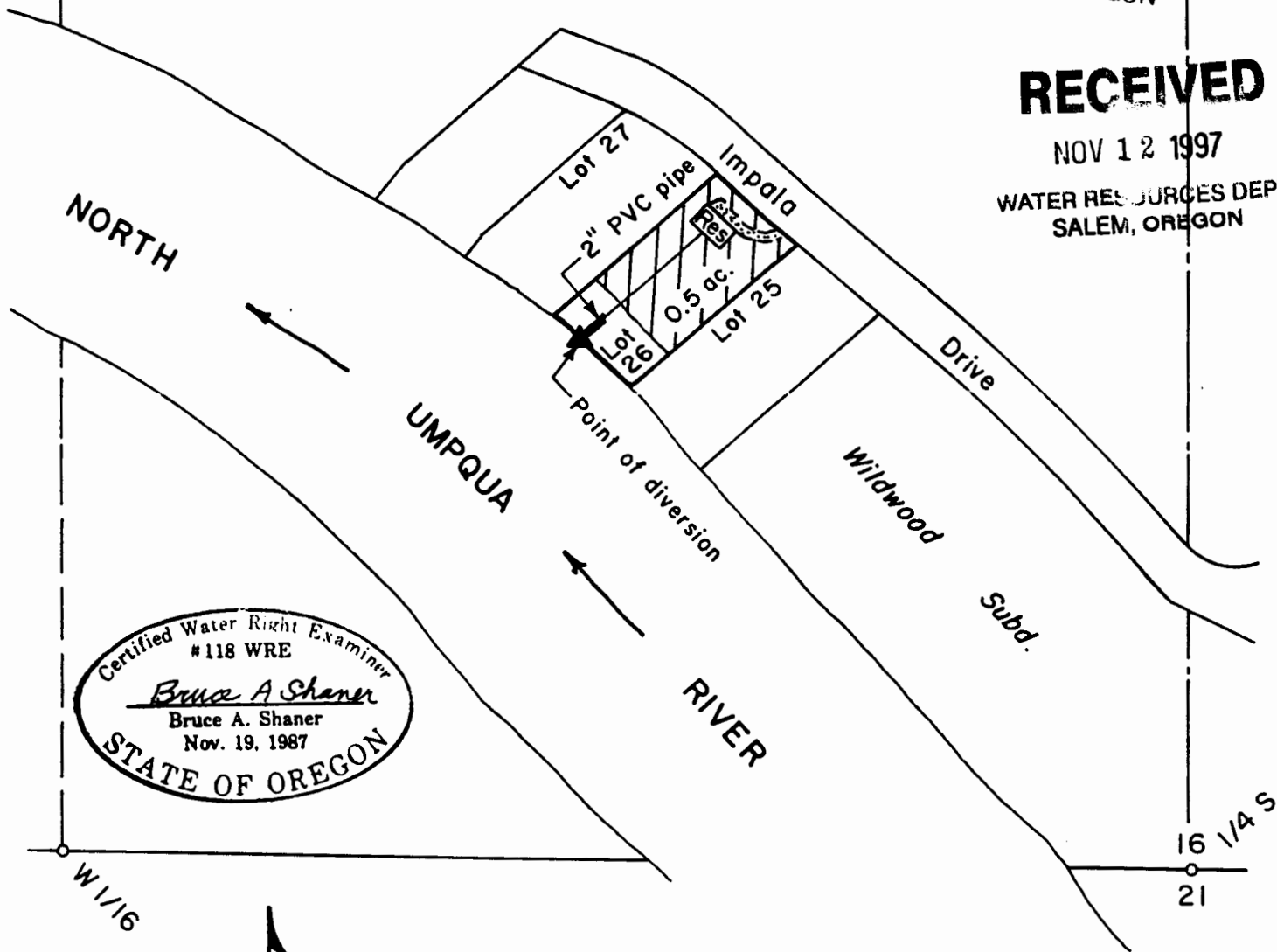

PERMIT TO APPROPRIATE SURFACE WATER  
in Lot 26, Wildwood Subd. and in Lot 1 (SE 1/4  
SW 1/4) of Section 16, T26S, R5W, W.M.,  
Douglas County, Oregon

Application No. 74531

Permit No. 53083

For: Paul F. Pilger  
P.O. Box 37106 704 Douglas Ave Apt G  
~~Denver, Colorado 80237~~ Bakersfield, Ca 93308

By: Shaner Engineering, Inc.  
P.O. Box 1430  
Roseburg, Oregon 97470

Scale: 1" = 200 ft.

Point of diversion is 620 ft. North &  
710 ft. West of the south 1/4 corner  
of Section 16.

September 16, 1994