

RECEIVED

SEP 22 1994
WATER RESOURCES DEPT.
SALEM, OREGON

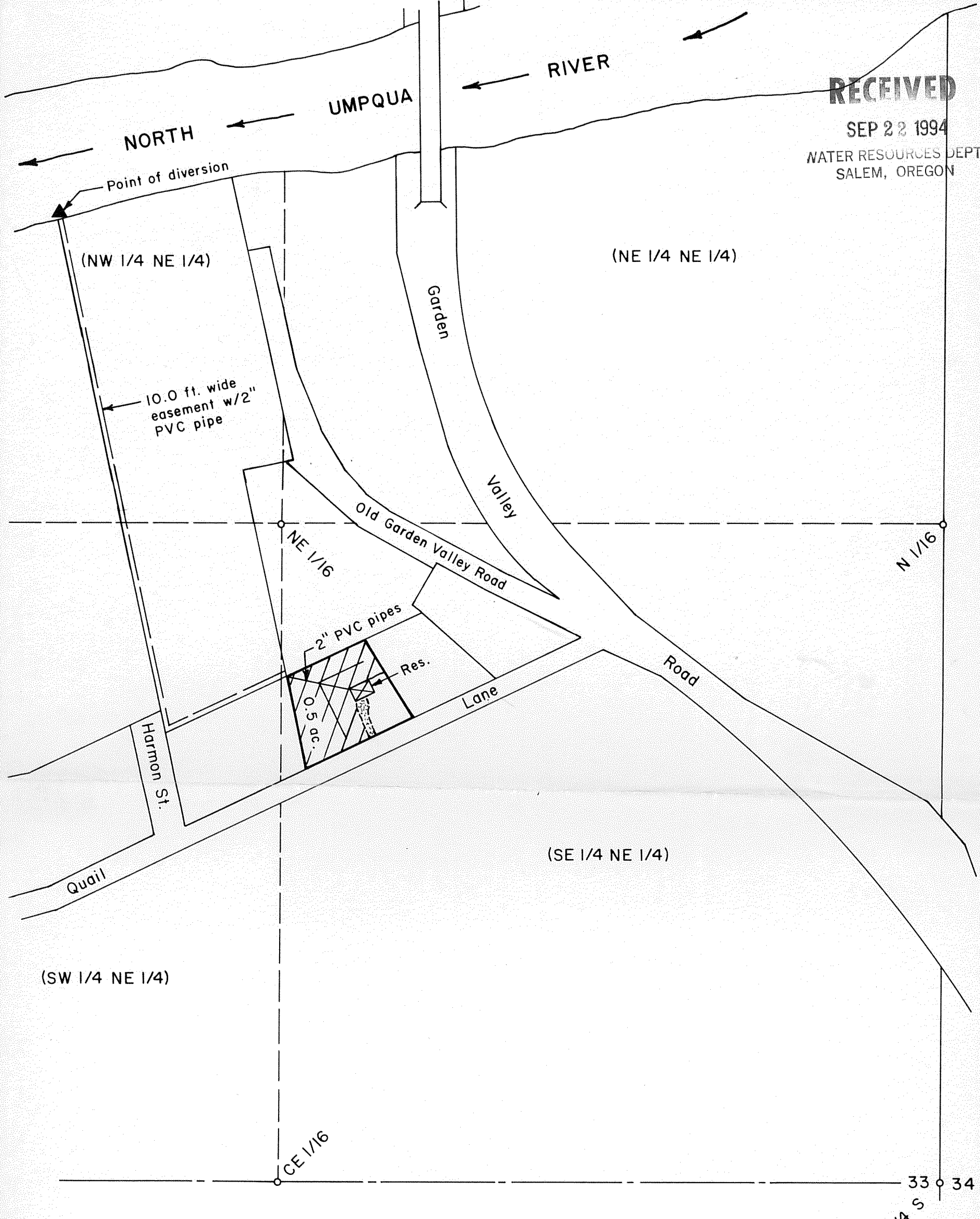

Point of diversion is 1,940 ft. North & 1,770 ft. West of the east 1/4 corner of Section 33.

PERMIT TO APPROPRIATE SURFACE WATER in Lot 10, North Curry Estates, Plat "C" and in the NE 1/4 of Section 33 and in the Thomas Brown DLC No. 54, T26S, R6W, W.M., Douglas County, Oregon

Application No. 74530
Permit No. 53084

For: Paul F. Pilger
P.O. Box 37106
Denver, Colorado 80237

By: Shaner Engineering, Inc.
P.O. Box 1430
Roseburg, Oregon 97470

September 16, 1994



Scale: 1" = 200 ft.

