

Application No. 71817
Permit No. 53109

APPLICATION MAP
IN NAME OF
DONALD W. KILCREASE
T.26S., R.3W.W.M.
1 INCH = 1320 FEET

SEP - 8 1989

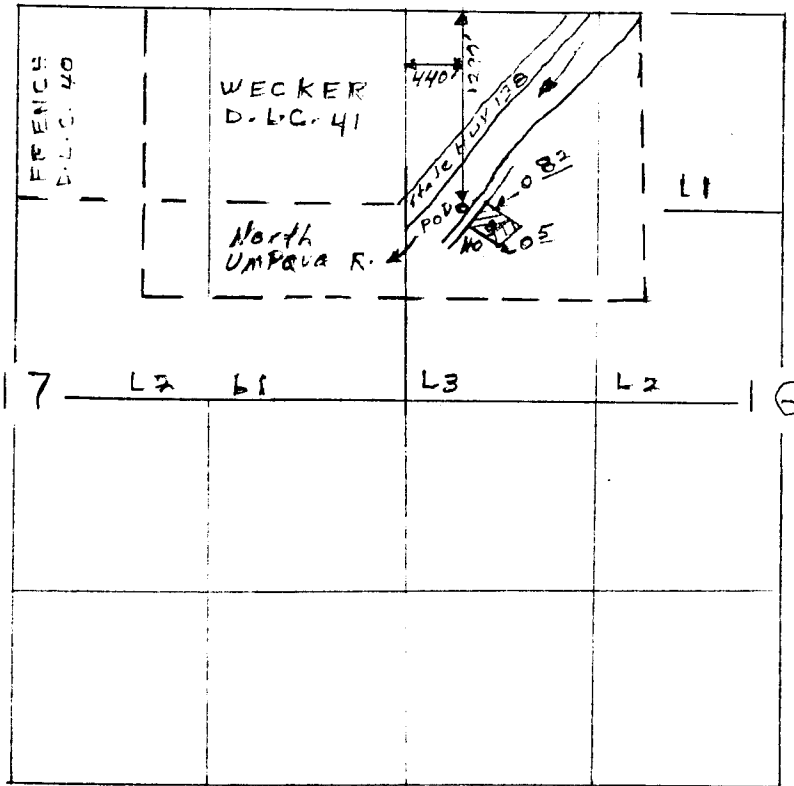

THE PURPOSE OF THIS MAP IS TO IDENTIFY THE LOCATION OF THE WATER RIGHT. IT IS NOT INTENDED TO PROVIDE INFORMATION RELATIVE TO THE LOCATION OF PROPERTY OWNERSHIP BOUNDARY LINES.

