

RECEIVED

MAY - 5 1994

WATER RESOURCES DEPT.
SALEM, OREGON

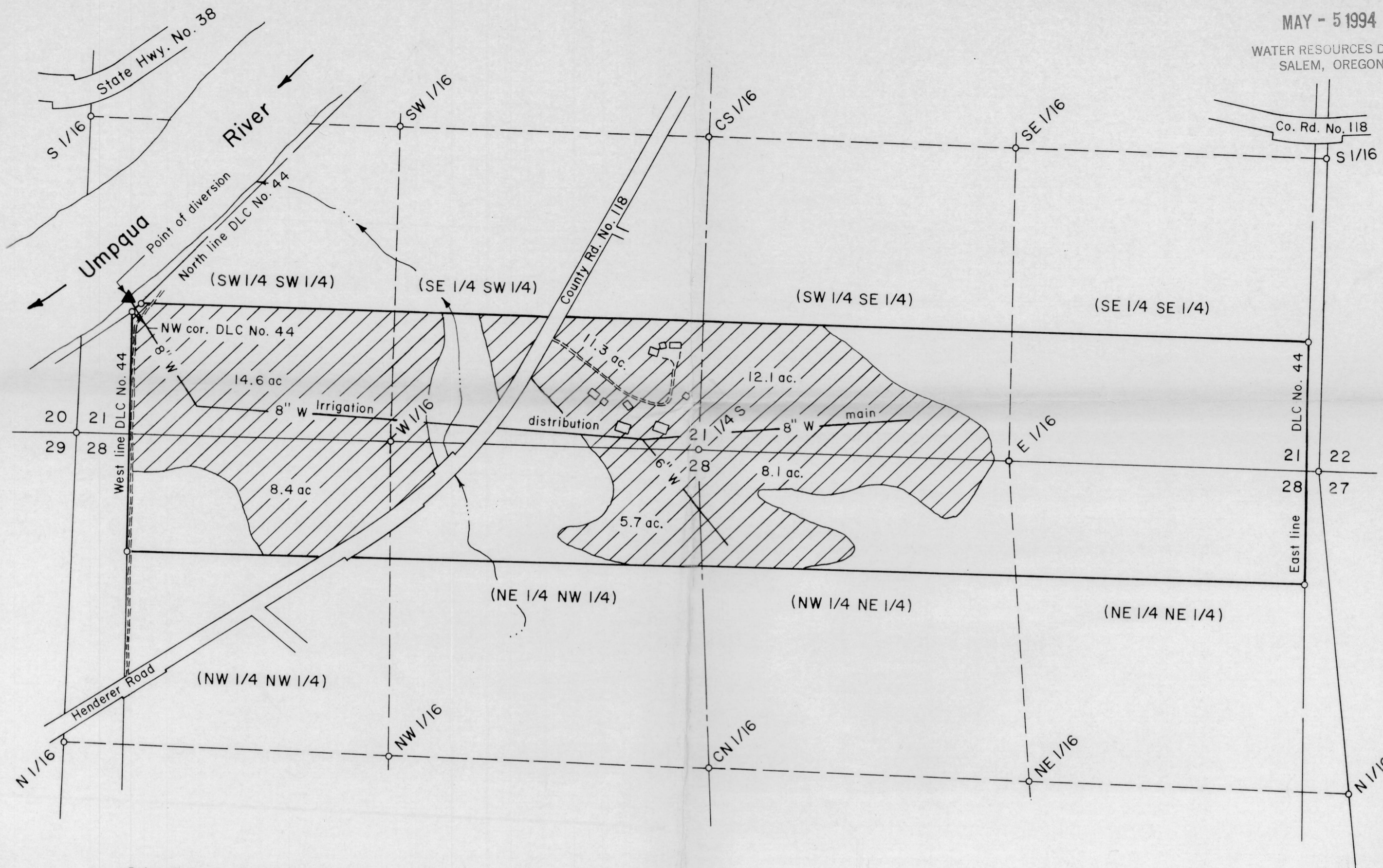

Point of diversion is 580 ft. North &
190 ft. East of the SW corner of Section
21, T22S, R8W, W.M.



Scale: 1" = 400 ft.

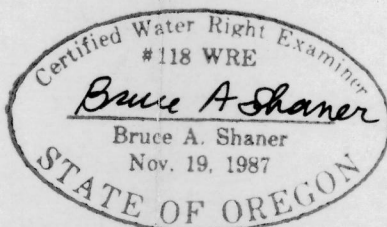

Expires Dec. 31, 1994

PERMIT TO APPROPRIATE SURFACE WATER
IN THE WILLIAM HATHAWAY DLC NO. 44
AND IN THE S 1/2 S 1/2, SECTION 21 & THE
N 1/2 N 1/2, SECTION 28, T22S, R8W, W.M.,
DOUGLAS COUNTY, OREGON

Application No. 74037

Permit No. 53121

For: Donna Dell Semas &
Albert Andrew Smith
P. O. Box 529
Elkton, Oregon 97436

By: Shaner Engineering, Inc.
P. O. Box 1430
Roseburg, Oregon 97470

April 26, 1994