

MAP
 APPLICATION FOR PERMIT
 TO APPROPRIATE WATER
 Secs. 29 & 32 T. 1 N. R. 14 E. W.M.
 Oct. 1921
 Scale 1" = 200'

I, D. G. Glass, of The Dalles, Ore., do hereby certify that this map was made from notes taken during an actual survey made by me on Oct. 6, 7, 1921 and that it correctly represents the works described in the accompanying application, together with the location of streams and other ditches in the immediate vicinity.

David G. Glass
 Registered Professional Engineer
 License No. 114. Dated Nov. 8, 1919.

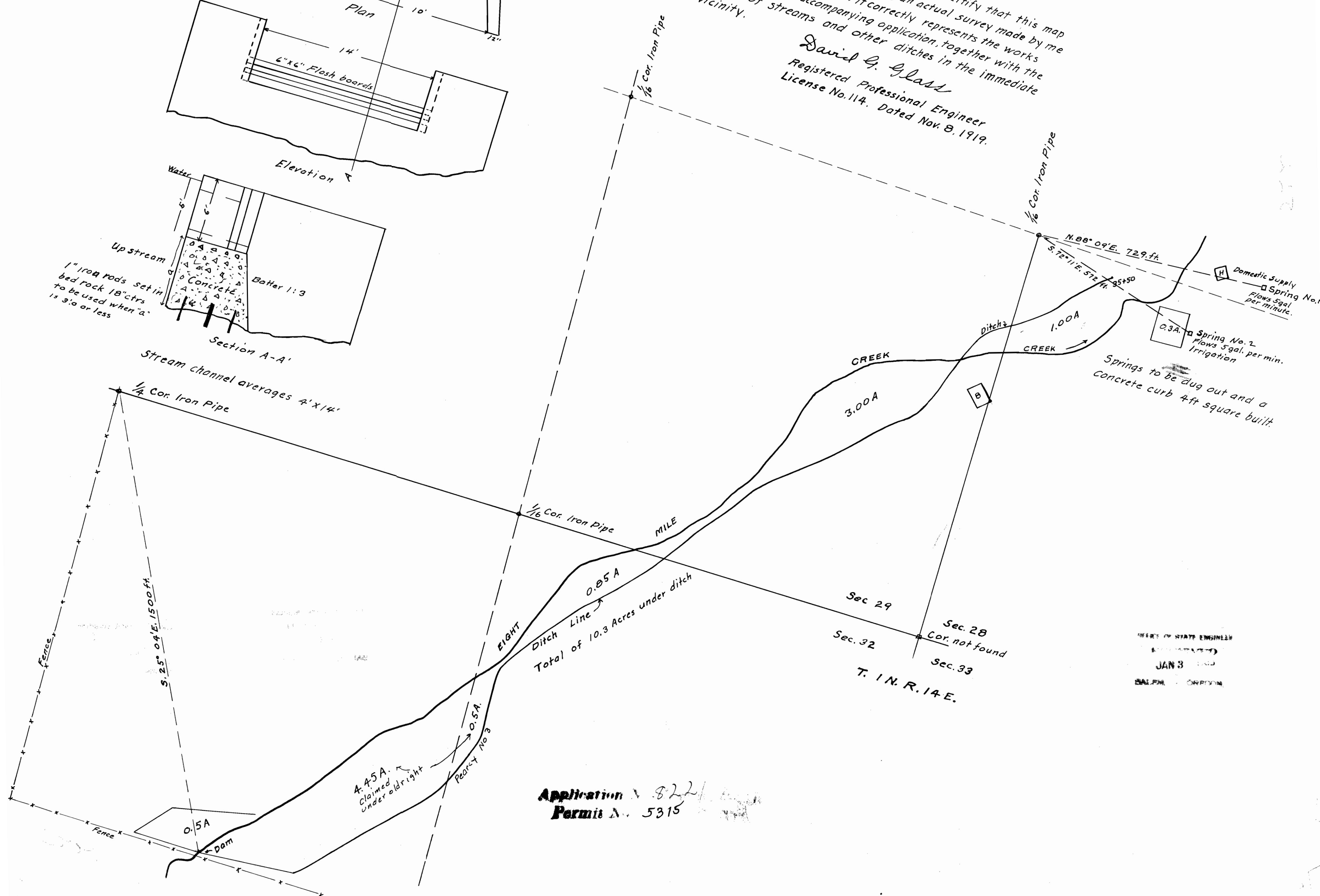

Domestic Supply Spring No. 1
 Flows 5 gal. per minute.
 Spring No. 2
 Flows 5 gal. per min. Irrigation
 Springs to be dug out and a concrete curb 4 ft square built.

Application No. 8221
 Permit No. 5315

STATE OF OREGON
 DEPARTMENT OF AGRICULTURE
 JAN 3 1922
 BALTIMORE, MARYLAND