

RECEIVED

DEC - 9 1996

WATER RESOURCES DEPT.
SALEM, OREGON

APPLICATION MAP

FOR

MARVIN RAY STRAUGHAN

TAX LOT 107

SW 1/4, SW 1/4, SEC. 1; SE 1/4, SE 1/4, SEC. 2;

NE 1/4, NE 1/4, SEC. 11; NW 1/4, NW 1/4, SEC. 12

T.9 S.; R.5 W.; W.M.

POLK COUNTY, OREGON

AUGUST 9, 1996

Application No. S-81462

Permit No. 53203

R81463

THIS MAP IS FOR THE PURPOSE OF
OBTAINING A WATER RIGHT AND IS
NOT INTENDED TO PROVIDE LEGAL
DIMENSIONS FOR LOCATION OF
PROPERTY BOUNDARIES.

LEGEND

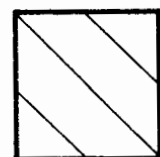

AREA TO BE IRRIGATED



MONUMENT FOUND AND TIED
5/8" IRON ROD WITH PLASTIC
CAP MARKED "LS 1628"



MONUMENT BASED ON C.S.11542A



RECORD DATA

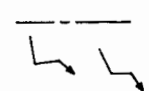

EASEMENTS OF RECORD

DIRECTION OF SURFACE RUNOFF

SCALE 1 INCH = 400 FEET

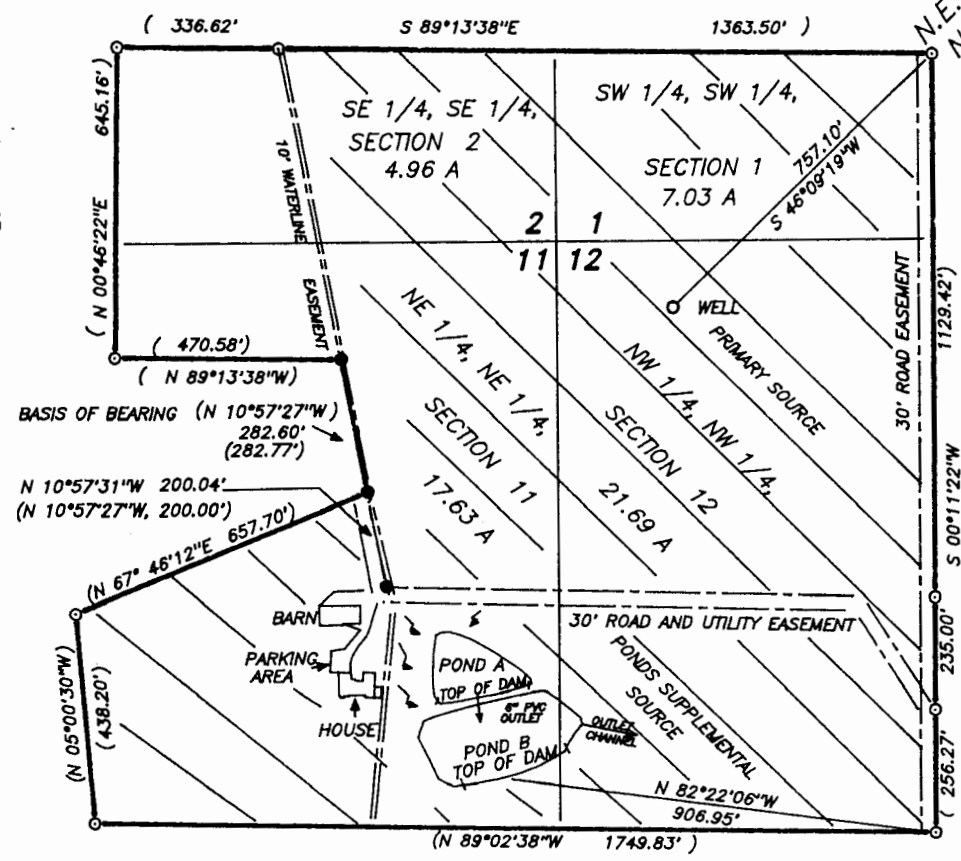

SURVEYED BY:
L. W. HUNNEMULLER
3055 N. E. LANCASTER
CORVALLIS, OR 97330
PHONE: (541) 757-7614

DAM:

	POND A	POND B	TOTAL
MAXIMUM HEIGHT	8 FEET	6 FEET	
TOP WIDTH	8 FEET	8 FEET	
AREA OF POND	0.46 ACRE	1.06 ACRES	1.52 ACRES
MAXIMUM DEPTH	9 FEET	8 FEET	
STORAGE CAPACITY	1.66 A.F.	3.34 A.F.	5.00 ACRE FEET

TOTAL ACREAGE TO BE IRRIGATED 51.31 ACRES

