

Township 5 South, Range 3 West, W.M.

Portions of Sections 15, 16, 21 & 22

RECEIVED

OCT 15 1990

WATER RESOURCES DE
SALEM, OREGON

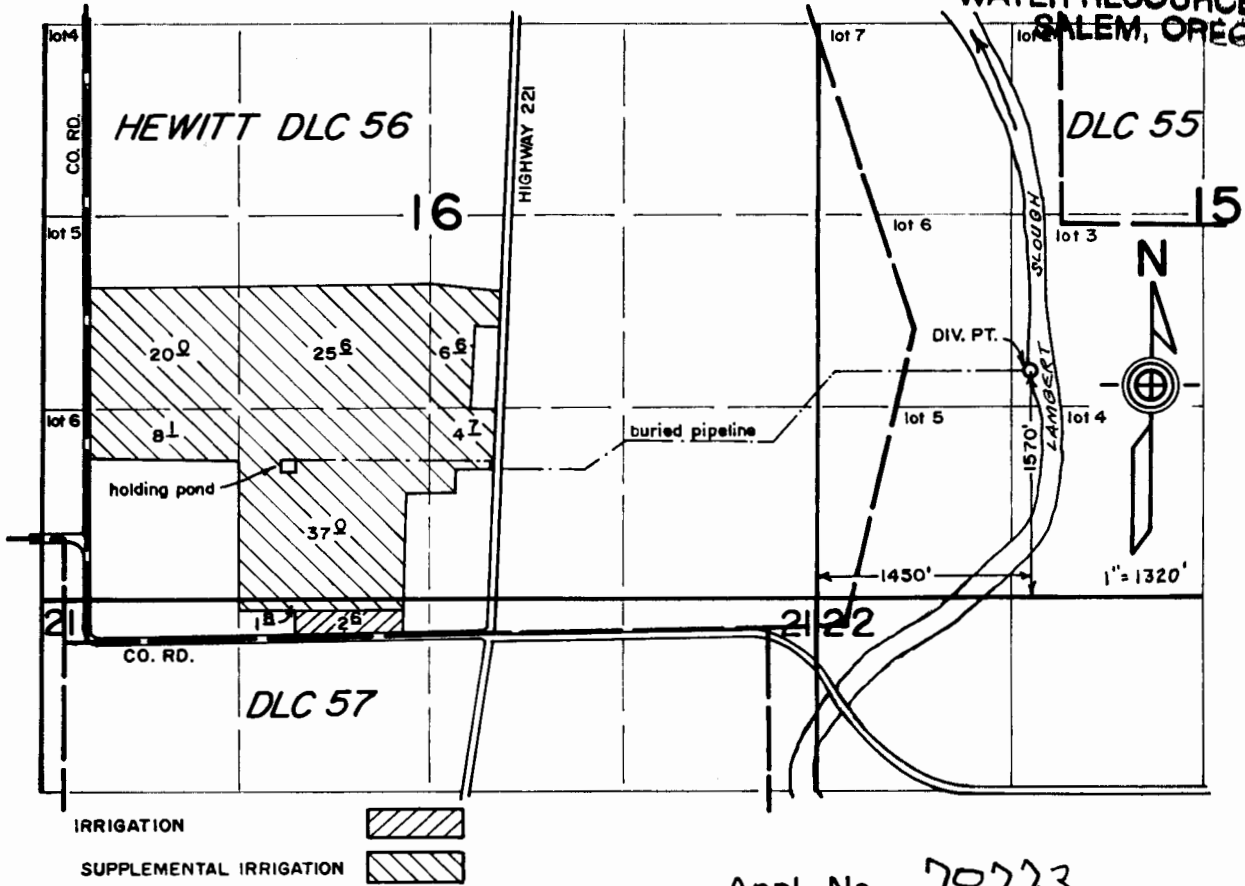

Appl. No. 70773
Per. No. 53210

Application Map
for
JAMES C. SHELBURNE

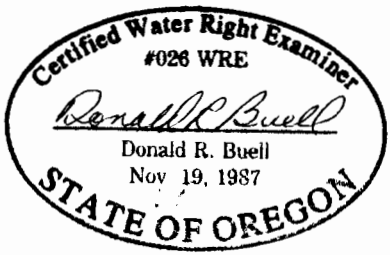

THIS MAP WAS PREPARED FOR THE PURPOSE OF IDENTIFYING THE LOCATION OF A WATER RIGHT ONLY AND IS NOT INTENDED TO PROVIDE LEGAL DIMENSIONS OR LOCATION OF PROPERTY OWNERSHIP LINES.