

Application No. 72364
 Permit No. 53237

NORTH
 Scale: 1" = 400'

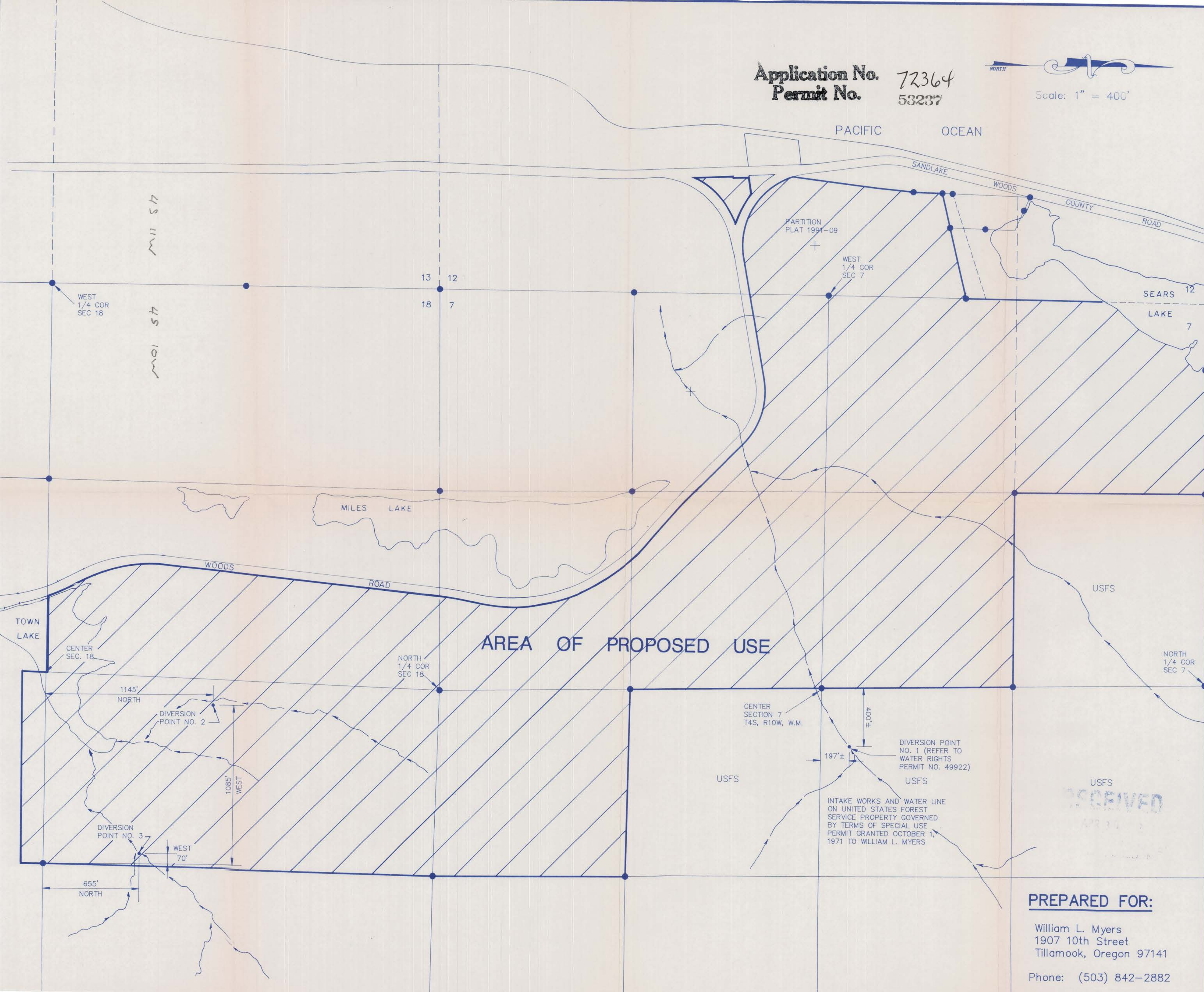

LEONARD A. RYDELL, P.E., P.L.S.
 601 Pinehurst Drive, Newberg, Oregon 97132
 (503) 538-5700
 Mobile (503) 781-4138
 FAX (503) 538-9167
 Consulting Civil Engineer - Land Surveyor - W.R.E.



SURFACE WATER APPLICATION MAP

Application No. _____ Permit No. _____
 Located in the N.W., S.W. AND S.E. 1/4's of Section 17, T4S, R10W of the W.M. and the N.W. 1/4 and the East 1/2 of Section 18, T4S, R10W of the W.M. and Government Lots 2 and 3, Section 12, T4S, R11W of the W.M.

W.O. No. 7716
 Design: Leonard A. Rydell
 Drawn: [Signature]
 Date: 22 April 1992
 Dwg: 7716-SWR

Sheet 1 of 1

REVISIONS		
No.	Description/Date	By

PREPARED FOR:
 William L. Myers
 1907 10th Street
 Tillamook, Oregon 97141
 Phone: (503) 842-2882



SCALE 1:9600

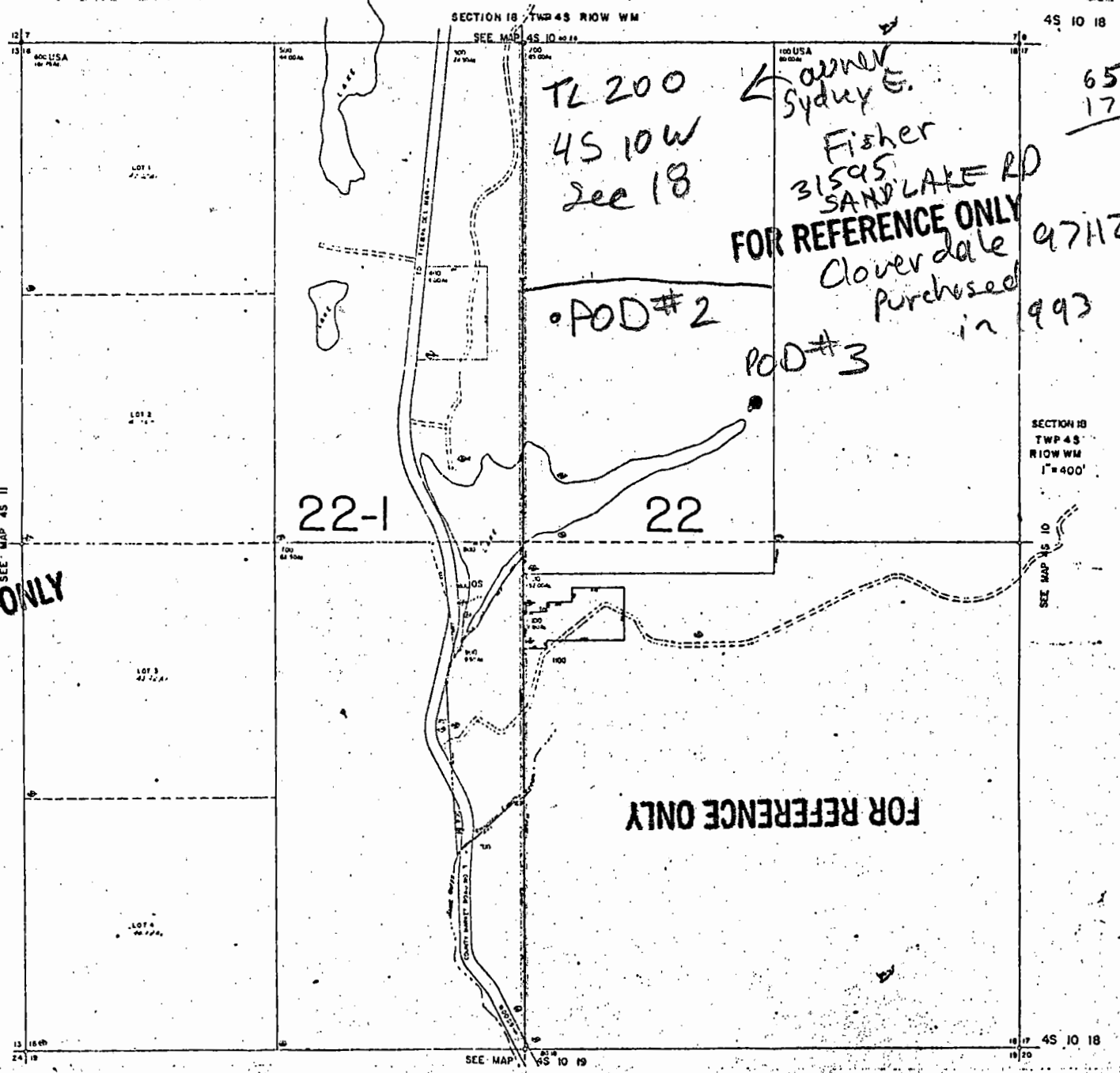
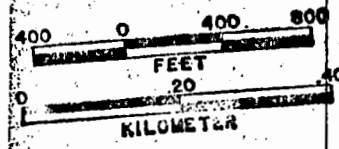

65
17

FOR REFERENCE ONLY

Tillamook
842-3400

FOR REFERENCE ONLY