

# WATER RIGHT APPLICATION MAP

## T25S, R4W, WM

SCALE 1" = 1320'

MAP 1 OF 2

COUNTY OF DOUGLAS

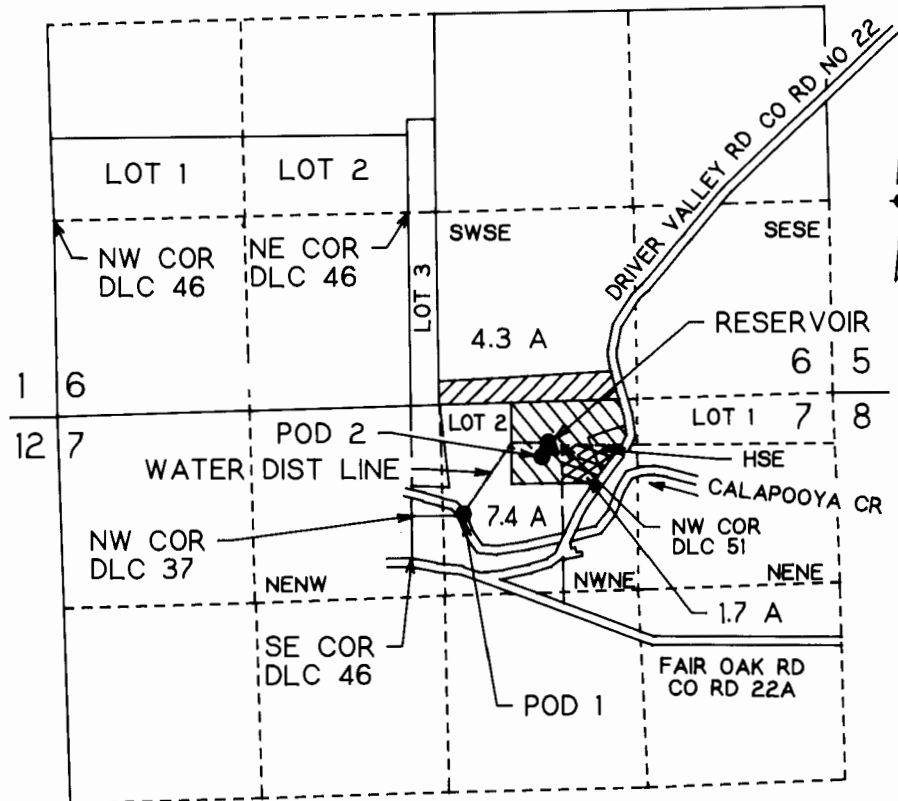

POD 1 IS 820 FT S AND 2530 FT W FROM NE COR SEC 7  
 POD 2 IS 420 FT S AND 1990 FT W FROM NE COR SEC 7

DALE E OR BARBARA J BEATTIE  
 12986 DRIVER VALLEY ROAD  
 OAKLAND, OR 97462

TAX LOTS 300, 400, SEC 7A, T25S, R4W, WM  
 TAX LOT 1300, SEC 6, T25S, R4W, WM

RESERVOIR SURFACE AREA 1.00 ACRES  
 RESERVOIR CAPACITY 9.0 AC-FT

THIS IS A LOCATION MAP FOR A WATER RIGHT APPLICATION BY DALE E OR BARBARA J BEATTIE. THIS MAP IS FOR THE PURPOSE OF IDENTIFYING THE LOCATION OF THE WATER RIGHT ONLY AND IS NOT INTENDED TO PROVIDE LEGAL DIMENSIONS OR LOCATIONS OF PROPERTY OWNERSHIP LINES.

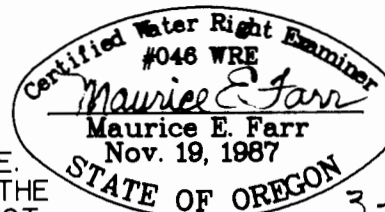

EXPIRES 12-31-97

Application No. 81052  
 Permit No. 53256

**RECEIVED**

NOV 23 1986  
 WATER RESOURCES DEPT.  
 SALEM, OREGON