

7-05

RECEIVED
APR 21 1997
WATER RESOURCES DEPT.
SALEM, OREGON

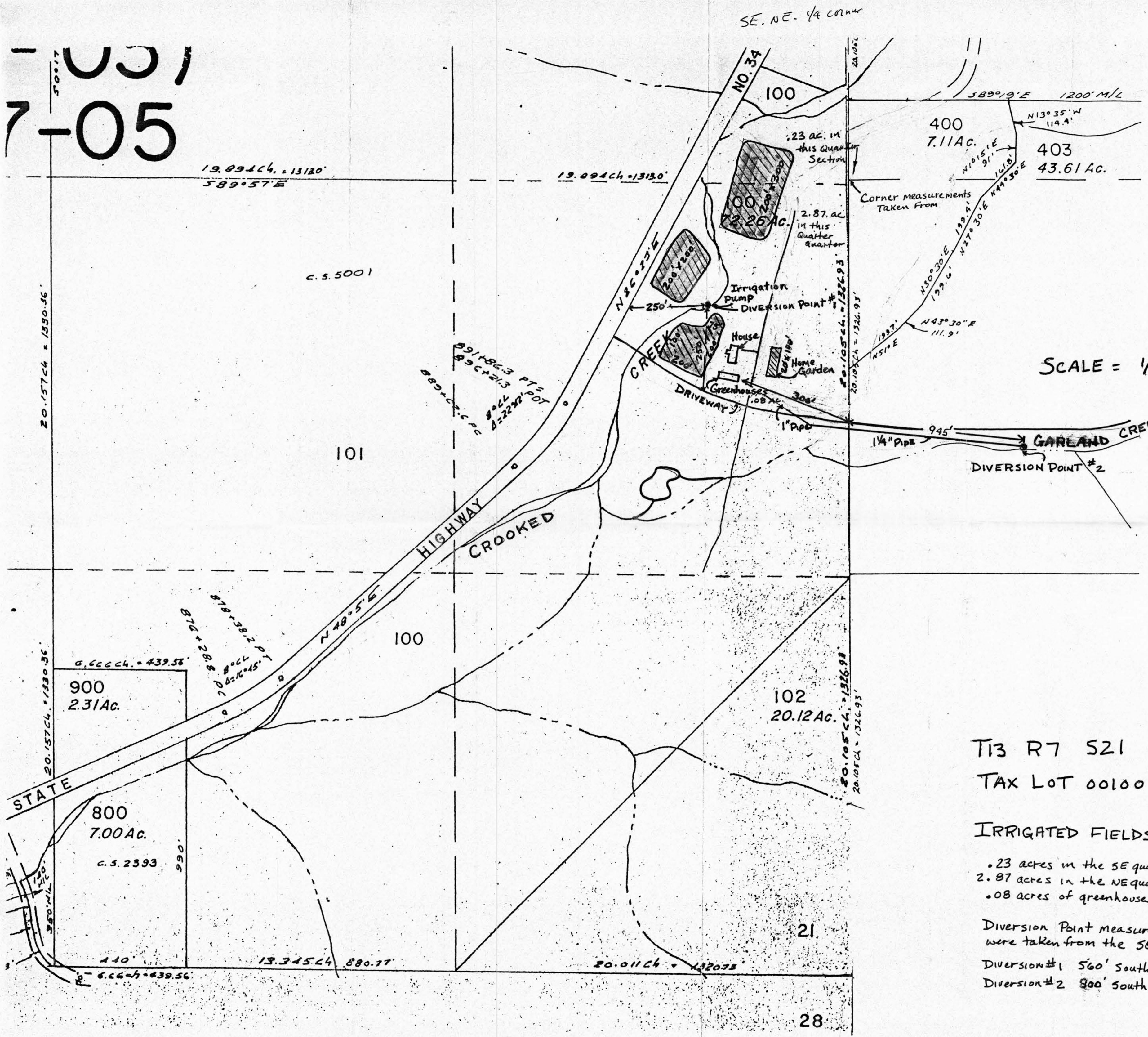

NORTH

SCALE = 1/2" = 100 FEET

RECEIVED
JUN 03 1996
WATER RESOURCES DEPT.
SALEM, OREGON

Application No. S-81191
Permit No. 53275

T13 R7 S21
TAX LOT 00100

IRRIGATED FIELDS 3 AC.

- 23 acres in the SE quarter of the NE quarter of Section 21
- 2.87 acres in the NE quarter of the SE quarter of Section 21
- .08 acres of greenhouses to irrigate

Diversion Point measurements for both diversion points were taken from the SE corner of the NE quarter of sec. 21
 Diversion #1 560' South 425' West
 Diversion #2 800' South 945' East

ROIFE HAGEN
541-487-8671