

Application No. 73914
Permit No. 53294

T.16S., R.5W., W.M.
SECTIONS 31 & 32

T.17S., R.5W., W.M.
SECTIONS 5 & 6

WATER RIGHT APPLICATION
MAP FOR

DWAYNE BUSH & BARBARA BUSH

TAX LOT 1000, MAP NO. 17-05-05
TAX LOTS 100 & 200, MAP NO. 17-05-06
LANE COUNTY, OREGON

RECEIVED

MAY 24 1993

WATER RESOURCES DEPT.
SALEM, OREGON

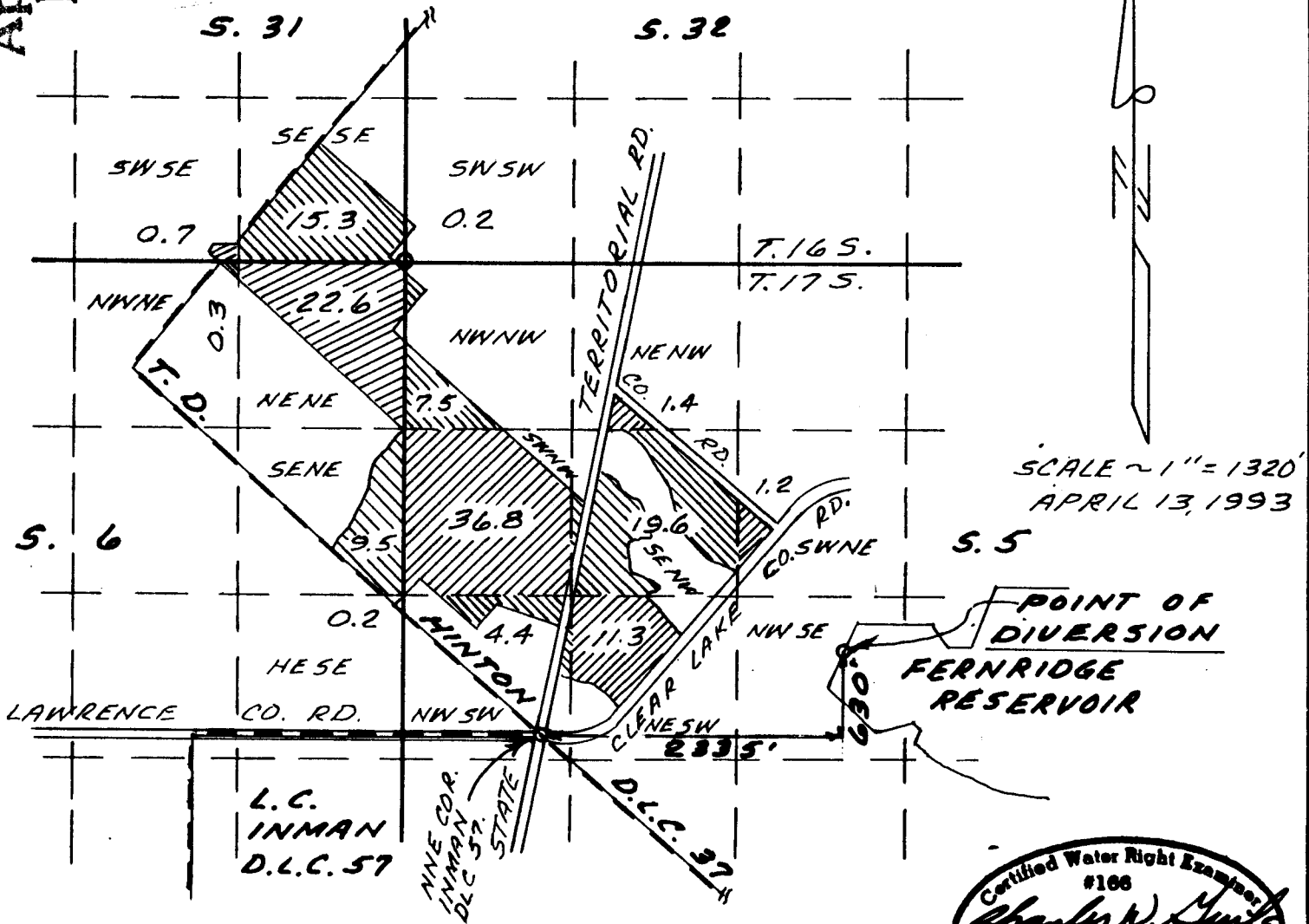

SCALE ~ 1" = 1320'
APRIL 13, 1993

POINT OF
DIVERSION
FERNRIDGE
RESERVOIR

THIS MAP IS FOR WATER
RIGHT PURPOSES ONLY AND
IS NOT INTENDED TO PROVIDE
DIMENSIONS FOR LOCATING
PROPERTY BOUNDARIES.

CHARLES W. GUILLE
& ASSOCIATES, CO.
Land Surveying
52 Centennial Loop
Eugene, OR 97401

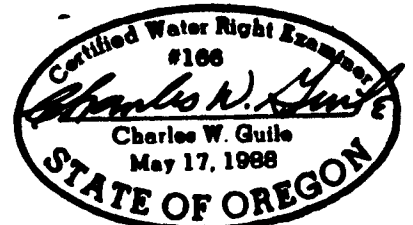

EXP. DATE 12/31/1993

PREPARED FROM RECORDS.

93-26