

AMENDED

34 35

35

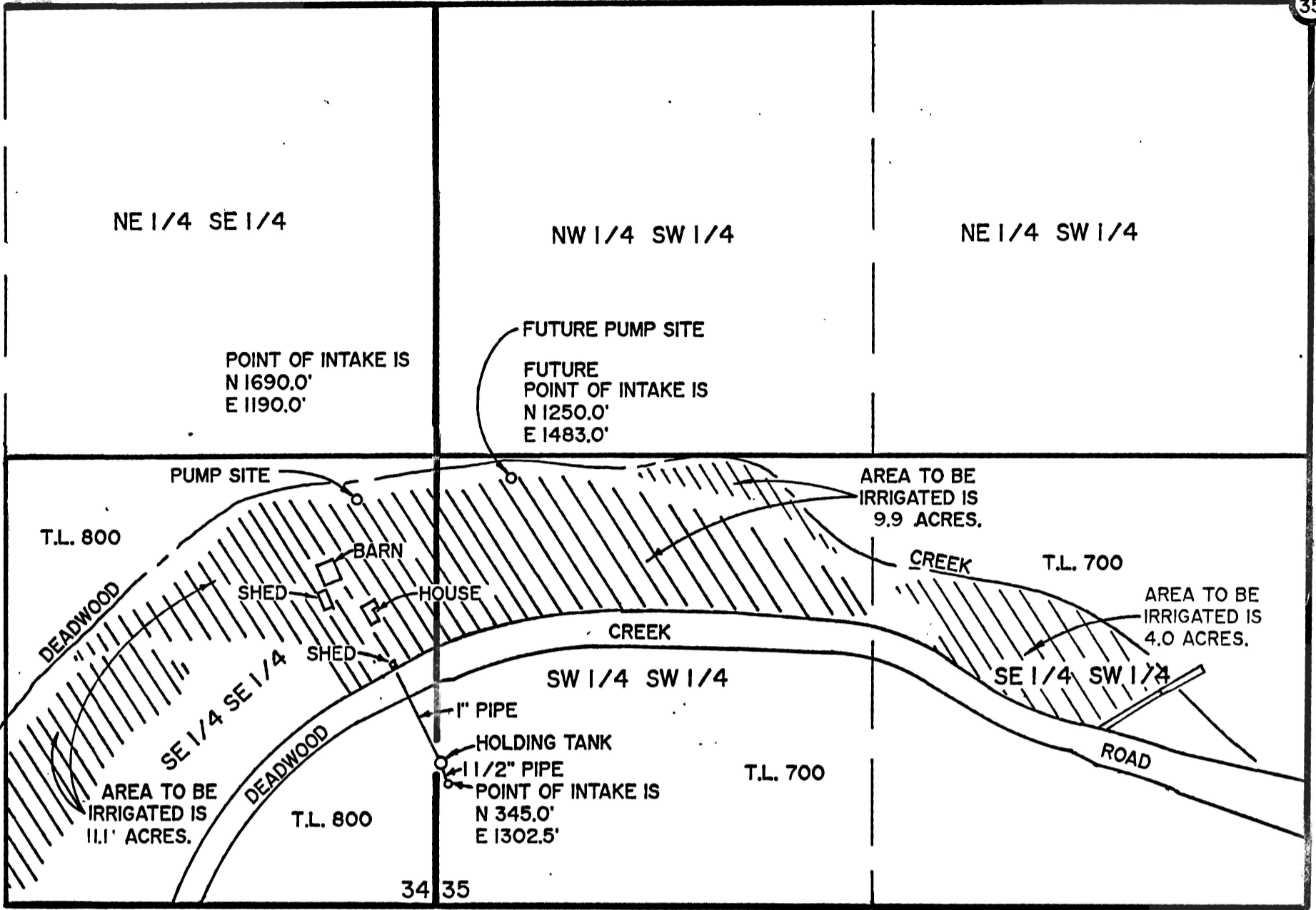

34 35

3 2

NOTE: ALL INTAKE POINTS ARE CALLED FROM THE EAST 1/16 BETWEEN SEC.s 3 + 34.

SE 1/4, SE 1/4, SEC. 34 AND S 1/2, SW 1/4, SEC. 35, T 16 S, R 09 W, W.M. LANE COUNTY, OREGON.

FOR: CLIFFORD ELLIS WORTHYLAKE  
GERALDINE C. WORTHYLAKE  
87279 HADSALL CREEK RD.  
MAPLETON, OR 97453

PREPARED BY: WOBBE & ASSOCIATES, INC.  
510 KINGWOOD ST.  
P.O. BOX 1136  
FLORENCE, OR 97439

Application No. 71161  
Permit No.

SCALE  
1" = 400'

THIS MAP IS FOR THE PURPOSE OF IDENTIFYING THE LOCATION OF THE WATER RIGHT ONLY. THERE IS NO INTENT TO PROVIDE DIMENSIONS OR LOCATION OF PROPERTY OWNERSHIP LINES.

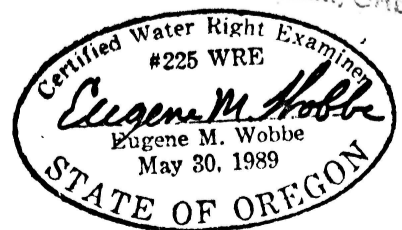

RECEIVED

FEB 11 1991

WATER RESOURCES DEPT.  
SALEM, OREGON